

Division of Mental Health & Addiction Services
wellnessrecoveryprevention
laying the foundation for healthy communities, together

New Jersey Chartbook of Substance Abuse Related Social Indicators

Camden County

May 2013



Acknowledgements

We wish to gratefully acknowledge the contribution of public agencies for providing us with archival data on which this study is based. The selection of indicators, the collection and presentation of data, and the specific notes on interpretations were developed through a collaborative effort between Rutgers School of Social Work, the Division of Mental Health and Addictions Services (DMHAS), New Jersey Department of Human Services (NJ DHS) and the New Jersey State Epidemiological Outcomes Workgroup (SEOW).

We would like to thank the entire Rutgers University and DMHAS team who worked on this Chartbook project: Cory Morton, Ph.D., Kristen Gilmore Powell, Ph.D., N. Andrew Peterson, Ph.D., Christopher J. Kok, Cailean Carr, Kristin Lepping, Clare F. Neary, M.S., Gary Barrett, Suzanne Borys, Ed.D., Donald Hallcom, Ph.D., and Yohannes Hailu, Ph.D.

This Chartbook was developed under the New Jersey Strategic Prevention Enhancement (SPE) grant (SP018629-01) from the Substance Abuse and Mental Health Services Administration (SAMSHA), U.S. Department of Health and Human Services (HHS).

Table of Contents

Acknowledgements	iii
Introduction	1
Data Sources	2
Report Organization.....	2
Chapter One	3
State Profile of Social Indicators	3
Population Profile	4
Population Growth, New Jersey (1980-2010)	5
Population Growth.....	6
Age Structure	7
Population Distribution by Age	8
Population Distribution by Age and Gender.....	9
Population by Race and Hispanic Origin New Jersey 2010	10
Criminal Justice Data: Alcohol and Drug Crime Indicators	11
Substance Abuse Treatment Admissions.....	16
Chapter Two County Profile of Social Indicators	21
Introduction.....	22
Camden County Demographic and Social Indicator Profile.....	23
Criminal Justice Data: Alcohol and Drug Attributable Crime: Rate per 100,000	26
Substance Abuse Treatment Admissions.....	27
Chapter Three.....	33
Municipal Profile of Social Indicators	33
Introduction.....	34
Statewide Summary Statistics for Key Municipal Social and Health Indicators for 2010.....	35
Race and Ethnicity	36
Poverty	37
Median Income	38
Substance Abuse Treatment Admissions.....	39
Alcohol and Drug Attributable Crime	42
Municipal Charts of Social Indicators	45
Appendix A: County Tables of Social Indicators	85
Appendix B: Municipal Tables of Social Indicators	137
Appendix C: Data Sources and Calculations	189

Introduction

Assessing the well-being of community health through social indicators has been a long-standing concern to the Center for Substance Abuse Treatment (CSAT). To meet this objective, CSAT has encouraged the use of social indicators to assess social and health risks related to substance misuse in order to inform policy makers. CSAT convened a group to draft a road map for such studies in the form of a “*Social Indicators Core Protocol*” to be used by states. Following the social indicators core protocol guidelines provided by CSAT, the Division of Mental Health and Addiction Services (DMHAS) developed this Chartbook of substance abuse related social and health indicators in the state of New Jersey.

The Social Indicators Chartbook is intended to identify social and health problems directly or indirectly related to substance use and to aid in the assessment of needs for treatment and prevention services. This is achieved, in part, by using key social indicators outlined in the core protocol by CSAT, and by identifying risk and protective factors affecting health outcomes. Summary analysis of the core indicators is presented using census data, criminal justice data and substance abuse treatment admissions data. Additional indicators were identified using guidance from three sources: 1.) The U.S. Department of Health and Human Services Substance Abuse and Mental Health Services Administration’s Risk and Protective Factors for Mental, Emotional, and Behavioral Disorders Across the Life Cycle; 2.) The Community Anti-Drug Coalition’s (CADCA) Assessment Primer: Analyzing the Community, Identifying Problems and Setting Goals; and 3.) CADCA’s Community Assessment Needs Assessment Data Collection Examples of Local Data worksheet. These documents rely on the Center on Substance Abuse Prevention’s (CSAP) Strategic Prevention Framework to guide the identification of individual, family, and community factors that are related to substance abuse. Additionally, CADCA’s Assessment Guide is specifically concerned with aiding community coalitions during the needs assessment process and in identifying communities to target for prevention initiatives and the organization of the county and municipal social indicators follow CADCA’s conceptualization of domains useful in prevention planning.

The specific objectives of the Chartbook are to:

- Present an objective profile of New Jersey at the state, county, and municipal levels using key social indicators related to substance abuse. The Chartbook incorporates indices of core indicators based on historical data sources on population, arrests, and substance abuse treatment admissions. In addition, indicators of risk and protective factors that affect health outcomes are presented for each county and the State.
- Show the effect of substance use and related health consequences in New Jersey at the state, county, and municipal levels.
- Provide information to support needs assessment and prevention, as well as treatment planning, at the community level.

Data Sources

Data for the social indicators core protocol and supplemental indicators were obtained from archival sources published by the U.S. Bureau of the Census and New Jersey governmental agencies, including the Departments of Human Services, Health, and Law and Public Safety. Data are also obtained from DMHAS' Substance Abuse Monitoring System and from DMHAS-sponsored needs assessment surveys. An outline of the data sources used for the chartbooks is included in Appendix C.

Report Organization

The Chartbook includes three main chapters: *The State Profile of Social Indicators*, *County Profile of Social Indicators* and *Municipal Profile of Social Indicators*. Selected indicators are displayed using thematic maps, charts and tables accompanied with brief descriptive text. The maps display patterns of specific health indicators of each county and the tables provide recent, as well as trend, data on selected indicators.

Each *Profile of Social Indicators* details three areas including population characteristics, criminal justice data (alcohol and drug attributable crime), and alcohol and drug treatment admissions by modalities and by drug of abuse (alcohol, heroin, cocaine/crack, marijuana and other drugs).

Appendices A and B present raw data, which are associated with the data summaries presented throughout the Chartbook. These raw data tables can be used for prevention and treatment planning and are grouped according to the definitions used by Community Anti-Drug Coalitions of America (CADCA) in the types of data that are useful for community coalitions and prevention agencies to use in needs assessment planning. These include: Substance Abuse Consequences, Substance Abuse Problems, Root Causes of Substance Abuse, Local Conditions, and Demographic Profile. The organization of the Chartbook aligns with the work that many coalitions and agencies are undertaking within the Strategic Prevention Framework (SPF). These domains, such as consequences and root causes, are elements of the SPF and other public health or science-based models guiding substance abuse prevention efforts.

Appendix C contains a full list of references as well as descriptions and calculations for all of the data contained within Appendices A and B. Appendix C is organized in accordance with Appendices A and B and it is to be used in conjunction with these appendices to detail both the source of the data and how data were calculated. Appendix C also provides critical details about the conceptualization and measurement of the variables in Appendices A and B.

Chapter One

State Profile of Social Indicators

- **Population Profile**
- **Criminal Justice Data: Alcohol and Drug Attributable Crime**
- **Substance Abuse Treatment Admissions Data**

Population Profile

Introduction

This section describes the population characteristics of New Jersey in order to provide a context for analyzing and interpreting the social indicators that have potential effects on health status, treatment needs and type of treatment services provided. Population characteristics are of fundamental importance in estimating prevalence rates or in age-adjusting data when comparing indicators across counties. Data on population change, gender, age, race and ethnicity are obtained from the 1990, 2000, and 2010 decennial censuses.

General Profile of Census Population Data & Population estimates

- Population Growth (1980-2010)
 - Age Structure
 - Population Distribution by Age
 - Population Distribution by Age and Gender
 - Population Distribution by Race and Hispanic Origin
-

Population Growth, New Jersey (1980-2010)

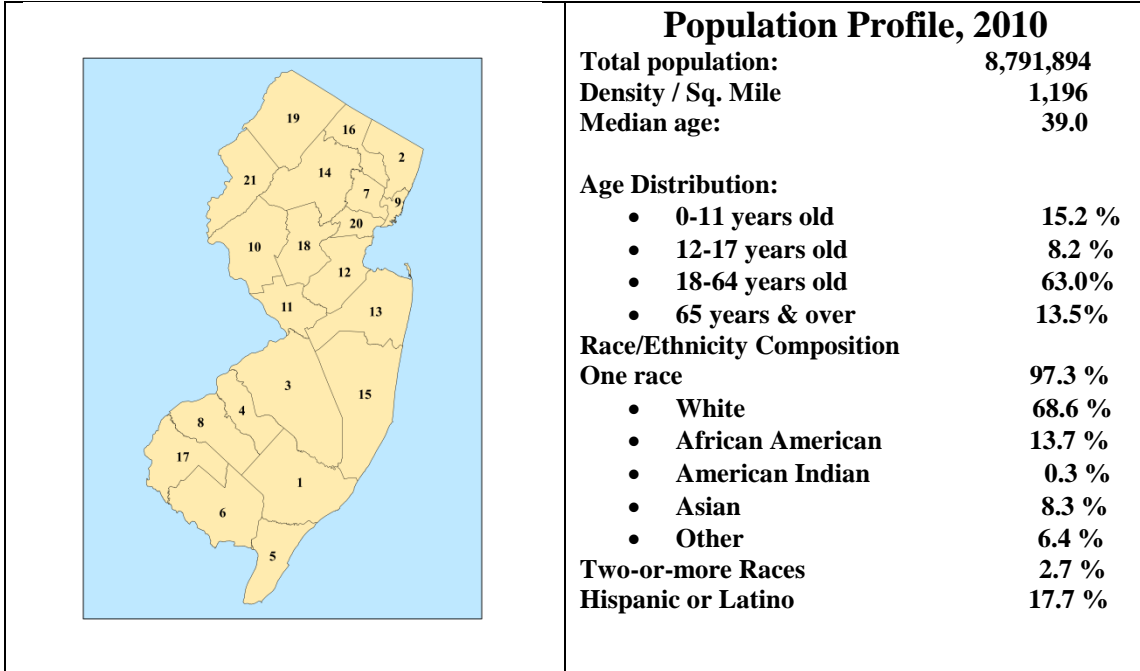

No.	County	Total Population				Percent Change			Density/Sq.Mile
		1980	1990	2000	2010	1980-1990	1990-2000	2000-2010	
1	Atlantic	194,119	224,327	252,552	274,549	15.6	12.6	8.71	449.6
2	Bergen	843,385	825,380	884,118	905,116	-2.4	7.1	2.38	3,774.2
3	Burlington	362,542	395,066	423,394	448,734	9.0	7.2	5.98	547
4	Camden	471,650	502,824	508,932	513,657	6.6	1.2	0.93	2,257.1
5	Cape May	82,266	95,089	102,326	97,265	15.6	7.6	-4.95	339.9
6	Cumberland	132,866	138,053	146,438	156,898	3.9	6.1	7.14	312.7
7	Essex	851,304	778,206	793,633	783,969	-8.6	2.0	-1.22	6043.6
8	Gloucester	199,917	230,082	254,673	288,288	15.1	10.7	13.2	857.5
9	Hudson	556,972	553,099	608,975	634,266	-0.7	10.1	4.15	12,308.7
10	Hunterdon	87,361	107,776	121,989	128,349	23.4	13.2	5.21	293.5
11	Mercer	307,863	325,824	350,761	366,513	5.8	7.7	4.49	1,602
12	Middlesex	595,893	671,780	750,162	809,858	12.7	11.7	7.96	2,550.5
13	Monmouth	503,173	553,124	615,301	630,380	9.9	11.2	2.45	1,297.9
14	Morris	407,630	421,353	470,212	492,276	3.4	11.6	4.69	1,022.5
15	Ocean	346,038	433,203	510,916	576,567	25.2	17.9	12.85	760.7
16	Passaic	447,585	453,060	489,049	501,226	1.2	7.9	2.49	2,527.4
17	Salem	64,676	65,294	64,285	66,083	1.0	-1.5	2.8	190.4
18	Somerset	203,129	240,279	297,490	323,444	18.3	23.8	8.72	1,060.9
19	Sussex	116,119	130,943	144,166	149,265	12.8	10.1	3.54	278.8
20	Union	504,094	493,819	522,541	536,499	-2.0	5.8	2.67	5,091.6
21	Warren	84,429	91,607	102,437	108,692	8.5	11.8	6.11	299.8
New Jersey		7,365,011	7,730,188	8,414,350	8,791,894	5.0	8.9	4.5	1,195.5

- According to the 2010 Census, New Jersey's total population reached 8,791,894 people, which makes it the 11th most populous state in the United States. The increase of 377,544 residents in the state since the 2000 Census represents a lower rate of growth (4.5%) than that of 1990-2000 (8.9%) and 1980-1990 (5.0%).
- For the last four decades, the state had a significantly slower population growth compared to national data and its share of the nation's population declined from 3.5% in 1970 to 2.8% in 2010. Despite a slower growth, New Jersey remains the most densely populated state in the U. S. (1,189 people per square mile).
- From 2000 to 2010, ten counties in New Jersey experienced higher than the statewide growth: Gloucester (13.2%), Ocean (12.9%), Somerset (8.7%), Atlantic (8.7%), Middlesex (8.0%), Cumberland (7.1%), Warren (6.1%), Burlington (6.0%), Hunterdon (5.2%), and Morris (4.7%).
- The northeastern counties (Bergen, Essex, Hudson, Passaic, and Union) experienced population decline in the 1980s (-2%). However, this region's total population increased 6.9% from 1990- 2000 and 2.1% from 2000-2010 which was the lowest as a region in New Jersey.
- Rural northwestern counties (Sussex & Warren) (4.8%) and the coastal region (Atlantic, Cape May, Monmouth, and Ocean) (4.8%) both experienced moderate population growth.
- Population growth in the southern counties (Burlington, Camden, Gloucester, and Salem) (5.7%) was the highest as a region in the state of New Jersey

In general, differences in age distribution between groups reflect differences in death rates, fertility rates, and rates of net migration. It also contributes to differences in social, health, and economic status across population groups. Census 2010 shows the progression of four major age-profile variations. Sequentially, they have assumed the widely used label of the depression era birth dearth, post-World War II baby boom, the baby bust, and the baby-boom echo. The dominant features in the Census 2010 landscape are: the 45-64 year old baby boom generation, the 15-29 year old baby-boom echo, and the 30-44 year old baby bust.

- The baby boom generation moved into the 45-64 years-old sector in 2010 and accounted for 26.8% of New Jersey's population. 2.4 million out of 8.9 million people are in the baby boomer cohort. During the 2000's the 45-54 years-old sector grew by 19.0%, while the 55-64 year-old age group grew by 38.8%. As baby boomers age and enter the older adult and elderly age groups, the sheer size of this generation creates pressure on New Jersey's infrastructure and social services.
- The baby bust generation¹ (30-44 years old) accounts for 20.4% of the population in 2010. Within this age group, the 30-34 year-old group shrank by 13.6% and the 35-44 year-old group by 13.7%.
- The generation known as the baby-boom echo, Generation Y, or the Millennials² is presently reflected in the sharp growth of the 15-29 year-old age group. The 15-19 year-old population grew by 13.9% while the 20-29 year old group grew by 12.4%. Thus, after a period of decline, the number of teenagers and young adults shows higher growth in 2010. These cohorts may challenge prevention services in the current decade as they enter adulthood since a large proportion of treatment populations fall in these age groups.
- In 2010, the total number of the elderly population (65 years of age and over) growth rate slowed down as compared to 2000. The growth rate was 6.5% in 2010 compared to 7.9% in 2000. The elderly account for 13.5% of the total population in 2010. Between 2000 and 2010, the 65-74 year old group increased by 6.4% while the 75-84 year old group declined by -1.9%. The 85+ year old group saw the second highest growth rate in 2010 at 32.1%.
- The size of the 55-64 year old age group saw the greatest increase in size in 2010 at 38.8% which was a marked difference from the growth rates of 9.3% in 1990 and 8.8% in 2000.
- The median age of New Jersey's population increased from 34.4 years in 1990 to 36.7 years in 2000 to 39.0 in 2010. Among the counties in New Jersey, the median age is highest in Cape May (47.1 years) followed by Hunterdon (43.5 years). Hudson County is the youngest county (34.2 years) followed by Passaic (36.1 years).

¹ The baby bust generation is an undersized population cohort produced during the low-birth era from 1965 to 1976.

² William Straus and Neil Howe (2000) define this generation as starting in 1982.

Population Distribution by Age

New Jersey

New Jersey Population by Age 1990-2010							
Age Group	1990		2000		2010		Change (2000-2010)
	Number	Percent	Number	Percent	Number	Percent	Percent
Total	7,730,188	100%	8,414,350	100%	8,791,894	100%	4.5%
Median age	34.4		36.7		39.0		6.3%
<5	532,637	7.1	563,785	6.7	541,020	6.2	-4.0
5-9	493,044	6.4	604,529	7.2	564,750	6.4	-6.6
10-14	480,983	6.2	590,577	7	587,335	6.7	-0.5
15-19	505,388	6.6	525,216	6.2	598,099	6.8	13.9
20-24	566,594	7.4	480,079	5.7	541,238	6.2	12.7
25-34	1,360,651	17.6	1,189,040	14.1	1,109,801	12.6	-0.7
35-44	1,196,659	15.4	1,435,106	17.1	1,238,297	14.1	-13.7
45-54	843,009	10.8	1,158,898	13.8	1,379,196	15.7	19.0
55-64	719,198	9.3	753,984	8.9	1,046,165	11.9	38.8
65-74	610,192	7.9	574,669	6.8	611,434	7.0	6.4
75-84	326,286	4.2	402,468	4.8	394,948	4.5	-1.9
85 +	95,547	1.2	135,999	1.6	179,611	2.0	32.1

Source: US Bureau of the Census

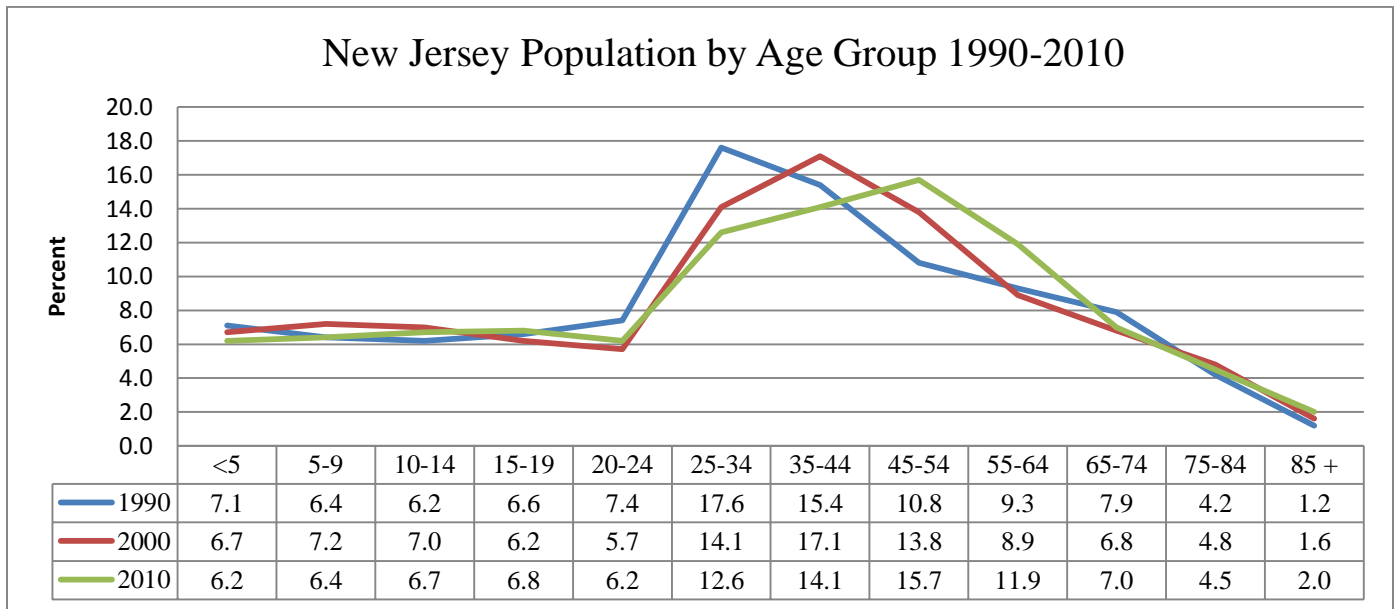

Population Distribution by Age and Gender, New Jersey

Population Distribution by Age and Gender, New Jersey 2010								
Age	Both Sexes		Male			Female		
	Population Counts	%	Total Male	Percent of Male	Percent of Total	Total Female	Percent of Female	Percent of Total
All ages	8,791,894	100.0	4,279,600	100.0	48.7	4,512,294	100.0	51.3
0-4	541,020	6.2	276,269	6.5	3.1	264,751	5.9	3.0
5-9	564,750	6.4	288,621	6.7	3.3	276,129	6.1	3.1
10-14	587,335	6.7	300,316	7.0	3.4	287,019	6.4	3.3
15-19	598,099	6.8	309,344	7.2	3.5	288,755	6.4	3.3
20-24	541,238	6.2	279,430	6.5	3.2	261,808	5.8	3.0
25-34	1,109,801	12.6	653,141	15.3	7.4	556,660	12.3	6.3
35-44	1,238,297	14.1	607,101	14.2	6.9	631,196	14.0	7.2
45-54	1,379,196	15.7	672,748	15.7	7.7	706,448	15.7	8.0
55-64	1,046,165	11.9	499,196	11.7	5.7	546,969	12.1	6.2
65-74	611,434	7.0	277,270	6.5	3.2	334,164	7.4	3.8
75-84	394,948	4.5	159,827	3.7	1.8	235,121	5.2	2.7
85 +	179,611	2.0	56,337	1.3	0.6	123,274	2.7	1.4

Source: US Bureau of the Census

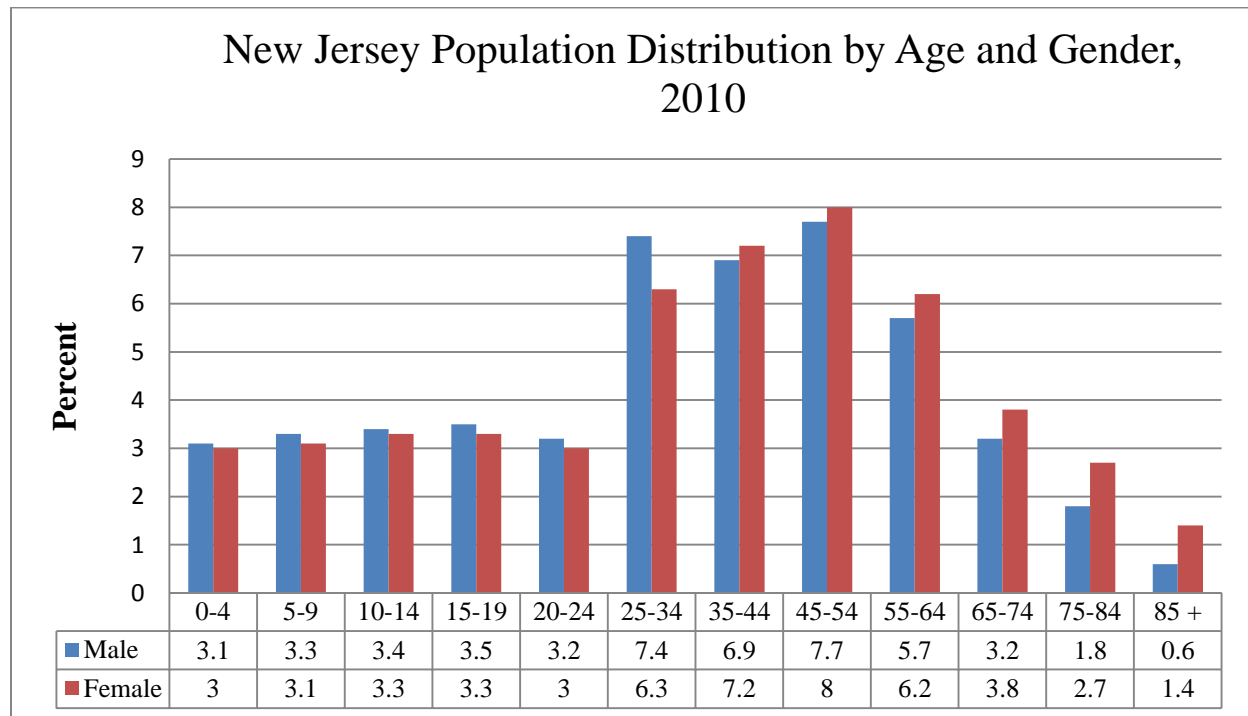

Population by Race and Hispanic Origin New Jersey 2010

The racial and ethnic changes resulting from the twentieth-century immigration pattern is firmly embedded in New Jersey's population profile. According to Census 2010, the foreign born population is approximately 20%, which is far greater than the 1970s (10%) but still below that of 1910 (25%). The new diversity of immigration observed during the last 45 years demonstrates that the dominance of the European foreign born population has been replaced by the foreign born population from Latin America and Asia. As shown in the table below, this resulted in the explosive growth of Asians (51.1%) and Hispanics (39.2%), compared with 4.5% for the overall population. New Jersey's white population decreased by 1.2%, while the population of African Americans grew by 5.5%.

Asians are the fastest growing racial group in New Jersey. More than one in two (53.3%) of New Jersey's Asians are concentrated in three counties: Middlesex (172,534), Bergen (130,491) and Hudson (83,825). Among Asians, Asian Indians were the fastest growing group during the 2000s. The number of Asian Indians grew 72.7% from 169,180 in 2000 to 292,256 in 2010. Chinese are the second largest Asian group in New Jersey with a total population of 134,442.

Hispanics accounted for more than a third (39%) of the state's population growth in the past decade. More than one-third (39.4%) of the State's Hispanic population resided in Hudson, Passaic, and Essex counties. Newark City, Paterson, Elizabeth, Jersey City, and Union City had the largest Hispanic populations in 2010 in terms of gross numbers while West New York, Union City, Perth Amboy, North Bergen, and Passaic had the highest percentage of total municipality Hispanic population in 2010.

Change in New Jersey's Population by Race & Hispanic Origin³: 1990-2010

Race and Ethnic Origin	1990		2000		2010		Change 2000-2010	
	Number	% of Total	Number	% of Total	Number	% of Total	Number	%
Total	7,730,188	100.0	8,414,350	100.0	8,791,894	100.0	377,354	4.5
One Race								
White	6,130,465	79.3	6,104,705	72.6	6,029,248	68.6	-75,457	-1.2
African American	1,036,825	13.4	1,141,821	13.6	1,204,826	13.7	63,005	5.5
American Indian & A.N.*	14,970	0.2	19,492	0.2	29,026	0.3	9,534	48.9
Asian	270,839	3.5	480,276	5.7	725,726	8.3	245,450	51.1
Native Hawaiian & P.I.**	1,682	0.0	3,329	0.0	3,043	0.0	-286	-8.6
Other	275,407	3.6	450,972	5.4	559,722	6.4	108,750	24.1
Two-or-more Races	N.A.	N.A.	213,755	2.5	240,303	2.7	26,548	12.4
Hispanic or Latino	739,861	9.6	1,117,191	13.3	1,555,144	17.7	437,953	39.2
* Alaska Native								
** Pacific Islander								

³ Categories defined by the Office of Management and Budget (OMB) in 1997.

Criminal Justice Data: Alcohol and Drug Crime Indicators

Introduction

This section presents alcohol and drug-related crime indicators drawn from the Uniform Crime Report (UCR) for New Jersey. It should be noted that the UCR has limitations with respect to coverage and with respect to the accuracy in reflecting the amount of alcohol and drug involvement in reporting crimes. Alcohol and drug attributable crime is calculated by applying alcohol and drug attributable fractions (ADAF) to the counts of arrests/criminal offenses. These fractions were developed by the National Institute on Drug Abuse (1992) through interviews and surveys of inmate populations on the use of alcohol and drugs in concert with criminal activity.

Crime data attributable to alcohol and drugs, New Jersey, 2010

- Number of alcohol-related arrests and arrest rates by type of offense in New Jersey
- Number of drug-related arrests and arrest rates by type of offense in New Jersey

Highlights

- There were 45,556 alcohol-related arrests and 63,395 drug-related arrests in New Jersey in 2010.
- The alcohol-related arrest rate for New Jersey in 2010 was 676 arrests per 100,000 inhabitants. The major contributing factors to alcohol-related crimes were Driving Under the Influence (303 per 100,000), other assaults (92 per 100,000), and liquor laws (79 per 100,000).
- The drug-related arrest rate for New Jersey in 2010 was 721 arrests per 100,000 inhabitants. The major contributing factors to drug-related crimes were drug abuse violations (568 per 100,000), larceny-theft (91 per 100,000), and burglary (21 per 100,000).
- Among New Jersey's counties, the top 5 alcohol arrest rates in 2010 were in Cape May County (1,560 per 100,000), Cumberland County (843), Atlantic County (836), Gloucester County (761), and Salem County (751).
- The top 5 drug-related arrest rates in 2010 were in Essex County (1,237 per 100,000), Mercer County (1,092), Cumberland County (1,086), Cape May County (1,074), and Camden (1,011).

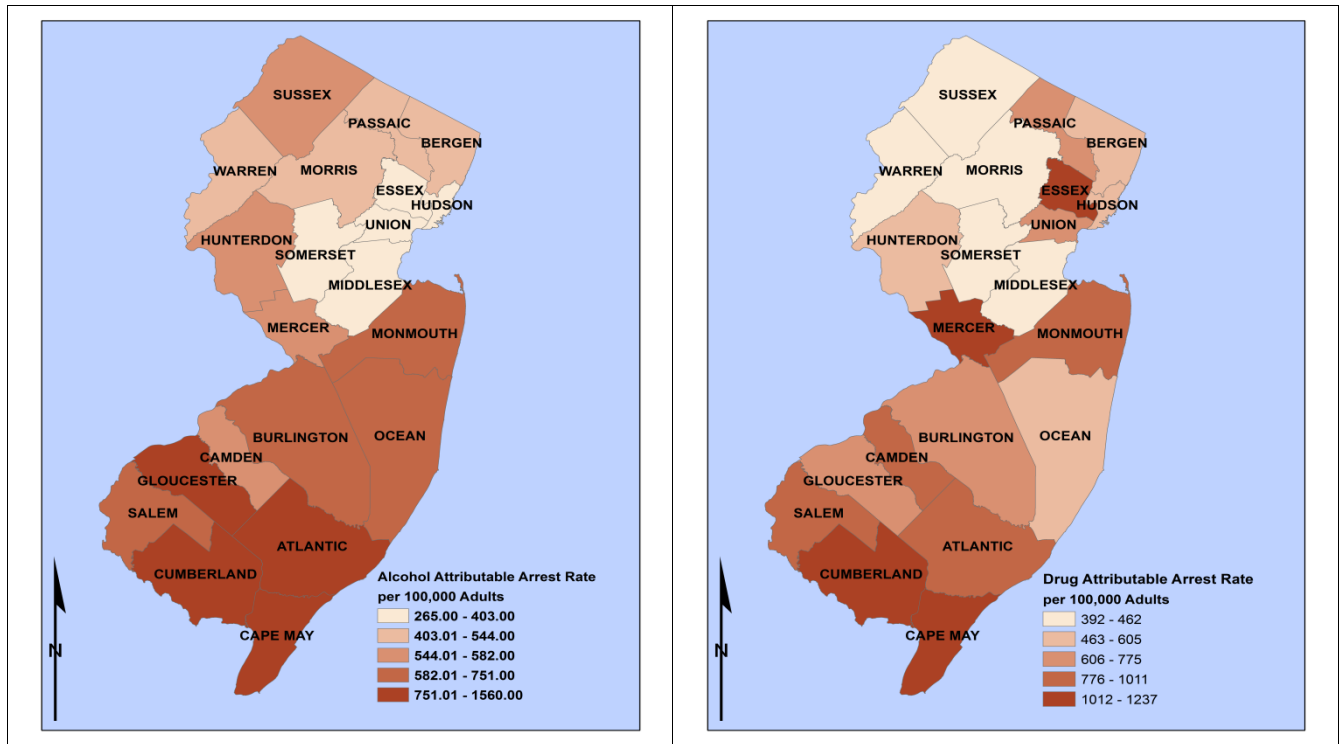

The two maps display total arrest rates for 2010

County	Alcohol Attributable Arrests, 2010					Drug Attributable Arrests, 2010				
	Adults		Juvenile		Total Rate per 100,000	Adults		Juvenile		Total Rate per 100,000
	Count	Rate	Count	Rate		Count	Rate	Count	Rate	
Atlantic	2,174.14	1,032.06	121.95	190.88	836.31	2,227.26	1,057.27	368.76	577.20	945.56
Bergen	3,454.93	493.06	670.53	328.04	455.79	4,067.78	580.52	672.19	328.85	523.69
Burlington	2,539.22	737.09	296.22	284.17	631.88	2,397.41	695.93	394.62	378.55	622.20
Camden	2,726.25	701.67	237.48	189.80	576.99	4,577.04	1,178.01	616.98	493.13	1,011.19
Cape May	1,394.24	1,766.73	123.46	672.83	1,560.37	867.98	1,099.88	176.91	964.13	1,074.27
Cumberland	1,227.57	1,029.90	95.71	253.83	843.40	1,473.29	1,236.06	230.78	612.06	1,086.10
Essex	2,253.63	382.59	197.92	101.54	312.71	8,936.48	1,517.10	762.39	391.13	1,237.15
Gloucester	2,048.15	939.40	144.75	206.02	760.67	1,968.42	902.83	266.05	378.66	775.08
Hudson	1,543.69	306.83	134.49	102.54	264.59	3,471.05	689.93	368.66	281.07	605.38
Hunterdon	702.46	715.83	44.46	147.12	581.94	662.34	674.95	94.72	313.47	589.84
Mercer	1,836.68	647.79	196.17	236.40	554.47	3,565.77	1,257.63	435.80	525.18	1,091.80
Middlesex	3,060.93	490.22	200.74	108.24	402.75	3,129.65	501.22	425.59	229.48	439.00
Monmouth	3,879.46	808.08	360.93	240.14	672.67	4,320.49	899.95	655.06	435.83	789.29
Morris	2,301.36	614.38	256.34	217.80	519.57	1,842.31	491.83	429.19	364.66	461.43
Ocean	3,157.01	714.83	299.02	221.63	599.42	2,662.88	602.94	407.41	301.97	532.51
Passaic	1,923.34	510.69	182.76	146.66	420.19	2,869.53	761.93	375.75	301.53	647.47
Salem	458.67	906.95	37.35	240.80	750.60	537.56	1,062.93	53.92	347.61	895.04
Somerset	1,209.38	498.49	86.25	106.70	400.58	1,026.29	423.02	242.84	300.42	392.38
Sussex	753.05	663.52	80.04	223.74	558.13	564.12	497.06	125.95	352.08	462.31
Union	1,895.31	467.70	162.84	124.06	383.63	3,681.92	908.57	383.42	292.11	757.75
Warren	555.89	669.06	35.21	137.50	543.83	429.51	516.96	72.51	83.13	461.87
New Jersey	41,574.8	618.1	3,981.2	192.8	517.2	55,809.3	829.7	7,586.2	367.3	720.9

New Jersey

Alcohol-related Crime

Alcohol Attributable Arrests, 2010

Type of Offenses	Annual Arrests in New Jersey	Annual arrests attributable to alcohol use*			
		Adults	Juvenile	All Ages	Alcohol Attributable Arrest Rates / 100,000
Homicide	259	70.2	7.5	77.7	.9
Aggravated Assault	8,417	2,257.2	348.9	2,525.1	28.7
Sexual Assault	326	58.3	15.1	73.4	.8
Other Assault	26,861	7,086.9	971.4	8,058.3	91.7
Robbery	3,875	94.8	37	131.8	1.5
Burglary	6,066	177.3	41.1	218.4	2.5
Larceny	27,080	602.4	155.9	758.2	8.6
Auto Theft	655	17.7	5.3	22.9	.3
DUI	26,639	26,334	305	26,639	303.0
Liquor Laws	6,970	4,876	2,094	6,970	79.3
Total	107,148	41,574.8	3,981.2	45,474.8	

* "Alcohol Abuse Attribution Factor" used in this study is adapted from H. Harwood (Harwood et al. 1998)

Alcohol Attributable Arrest by Age

	18 Years & Over		0-17 Years		All Ages	
	Number	Rate**	Number	Rate* *	Number	Rate**
	New Jersey	41,574.8	618.1	3,981.2	192.8	45,474.8

** Arrest rates are computed per 100,000 population

New Jersey		Drug-related Crime				
Drug Attributable Arrests, 2010						
Type of Offenses	Annual Arrests	Annual arrests attributable to drug use *				
		Adults	Juvenile	All Ages	Drug Attributable Arrest Rates / 100,000	
Homicide	259	37	4	41	.5	
Aggravated Assault	8,417	383.7	59.3	429.3	4.9	
Sexual Assault	326	6.2	1.6	7.8	.1	
Other Assault	26,861	1,204.8	165.1	1,369.9	15.6	
Robbery	3,875	758.3	295.7	1,054	12	
Burglary	6,066	1,477.2	342.6	1,819.8	20.7	
Larceny	27,080	6,367.8	1,647.8	8,015.7	91.2	
Auto Theft	655	34.3	10.2	44.4	.5	
Stolen Property	3,234	388.4	100	488.3	5.6	
Prostitution	1,496	189.6	1.9	191.5	2.2	
Drug Laws	49,920	44,962	4,958	49,920	567.8	
Total		55,809.3	7,586.2	63,381.7		
* "Drug Abuse Attribution Factor" used in this study is adapted from H. Harwood (Harwood et al. 1998)						
Drug Attributable Arrest by Age						
	18 Years & Over		0-17 Years		All Ages	
	Number	Rate* *	Number	Rate**	Number	Rate**
New Jersey	55,809.3	829.7	7,586.2	367.3	63,381.7	720.9
** Arrest rates are computed per 100,000 population						

Substance Abuse Treatment Admissions

Introduction

Substance abuse treatment admission indicators presented in this section are based on data from New Jersey Substance Abuse Monitoring System (NJSAMS) maintained by the Division of Mental Health and Addiction Services (DMHAS), New Jersey Department of Human Services. Profiles of clients served are presented by primary substance of abuse, by modality, and by demographics.

Treatment Admissions

- Treatment admissions by primary substance of abuse in New Jersey
- Residential treatment admissions by modality of care in New Jersey
- Outpatient treatment admissions by modality of care in New Jersey
- County share of admissions by primary drug

Highlights

- Heroin/Other Opiates (42%) and Alcohol (32%) were the primary substances of abuse for those presenting for substance abuse treatment in New Jersey.
- Outpatient treatment accounted for 58% of all substance abuse admissions for New Jersey in 2011 and among outpatient treatment types, general Outpatient Treatment and Intensive Outpatient were the primary treatment modalities.
- Residential treatment accounted for 38% of all substance abuse admissions for New Jersey in 2011 and among residential treatment types, Residential Detox and Short-Term Residential were the primary treatment modalities.
- Substance abuse treatment clients in New Jersey were 63% White, 22% African American, and 14% Latino.
- Among New Jersey's counties, Monmouth (7,338), Ocean (6,734), Essex (6,677), Camden (5,893), and Middlesex (4,705) had the highest total substance abuse treatment admissions. In terms of the rate of substance abuse treatment admissions per 100,000 residents, Cape May (2,012), Atlantic (1,399), Cumberland (1,238), Ocean (1,168), and Monmouth (1,164) had the highest rates of substance abuse treatment admissions.
- For treatment admissions with alcohol as the primary substance of abuse, Monmouth (2,707), Ocean (2,056), Middlesex (1,624), Essex (1,489), and Hudson (1,342) had the highest total admissions. In terms of the rate per 100,000, Cape May (610), Warren (443), Monmouth (429), Cumberland (401), and Hunterdon (395) had the highest rates of admission with alcohol as the primary substance of abuse.
- For treatment admissions with any drug as the primary substance of abuse, Essex (5,188), Ocean (4,678), Monmouth (4,631), Camden (4,557), and Middlesex (3,081) had the highest total admissions. In terms of the rate per 100,000, Cape May (1,042), Atlantic (1,027), Camden (887), Cumberland (837), and Gloucester (830) had the highest rates of admission with any drug as the primary substance of abuse.

**Substance Abuse Treatment Admissions by Substance of Abuse
and Modality of Care, New Jersey 2011**

New Jersey

Primary Substance of Abuse

	Total	Alcohol	Heroin and Other Opiates	Cocaine/Crack	Marijuana	Other Drugs
N	74,014	23,669	31,127	4,665	12,072	2,481
%	100.0	32	42	6	16	3

Modality of Care

Residential Treatment Services

Partial Hospitalization		Short-term Residential		Extended Care		Halfway House		Long-term Residential		Residential Detox		Hospital Detox		Total
N	%	N	%	N	%	N	%	N	%	N	%	N	%	
1,244	2	7,884	11	27	0	1,627	2	4,111	6	9,408	13	4,141	6	38 %

Outpatient Treatment Services

Outpatient Care		Intensive Outpatient		Opioid Maintenance		Opioid Maintenance, IOP		Detox Outpatient, Non- Methadone		Detox Outpatient Methadone		Total
N	%	N	%	N	%	N	%	N	%	N	%	
20,898	28	14,854	20	6,364	9	395	1	171	0	340	0	57.7

Demographic Characteristics of Substance Abuse Treatment Clients, New Jersey 2011

Race/Ethnicity								
	White	African American			Other		Hispanic	
N	46,484	16,474			636		10,420	
%	63	22			1		14	
Education: Highest Grade Completed								
	High School Graduate			Some College		Not Assessed		
N	33,542			15,794		2,406		
%	45			21		3		
Employment Status								
	Unemployed	Student	Not in Labor Force		Employed Full/Part Time	Not Assessed		
N	22,134	4,667	25,253		19,136	2,824		
%	30	6	34		26	4		
Marital Status								
	Never Married	Married	Widowed		Separated	Divorced		
N	52,003	8,972	891		3,773	6,969		
%	70	12	1		5	9		
Age at Admission								
	Under 18	18-21	22-24	25-29	30-34	35-44	45-54	55 and Over
N	3,664	8,338	9,066	11,900	9,582	14,639	12,887	3,938
%	5	11	12	16	13	20	17	5

County	Treatment Admissions Rate by Primary Drug - New Jersey 2011						
	Primary Drug			Population 2010	Rate Per 100,000 Population		
	Alcohol	Drugs	Total		Alcohol	Drugs	Total
Atlantic	1,020	2,820	3,840	274,549	372	1,027	1,399
Bergen	1,287	1,688	2,975	905,116	142	186	329
Burlington	965	1,658	2,623	448,734	215	369	585
Camden	1,336	4,557	5,893	513,657	260	887	1,147
Cape May	593	1,364	1,957	97,265	610	1,402	2,012
Cumberland	629	1,313	1,942	156,898	401	837	1,238
Essex	1,489	5,188	6,677	783,969	190	662	852
Gloucester	891	2,394	3,285	288,288	309	830	1,139
Hudson	1,342	2,963	4,305	634,266	212	467	679
Hunterdon	507	539	1,046	128,349	395	420	815
Mercer	877	1,821	2,698	366,513	239	497	736
Middlesex	1,624	3,081	4,705	809,858	201	380	581
Monmouth	2,707	4,631	7,338	630,380	429	735	1,164
Morris	1,323	1,907	3,230	492,276	269	387	656
Ocean	2,056	4,678	6,734	576,567	357	811	1,168
Passaic	1,141	2,696	3,837	501,226	228	538	766
Salem	176	496	672	66,083	266	751	1,017
Somerset	848	1,019	1,867	323,444	262	315	577
Sussex	537	951	1,488	149,265	360	637	997
Union	1,095	2,599	3,694	536,499	204	484	689
Warren	482	725	1,207	108,692	443	667	1,110
New Jersey	22,925	49,088	72,013	8,791,894	261	558	819

Chapter Two

County Profile of Social Indicators

Introduction

The County Profile of Social and Health Indicators is derived from archival sources published by the U.S. Bureau of the Census and New Jersey governmental agencies, including the Departments of Human Services, Health, Education, and Law and Public Safety. Data are also obtained from DMHAS' Substance Abuse Monitoring System. Appendix A presents data at the county level for the substance abuse indicators summarized in this chapter and includes more data on consequences of substance abuse, root causes of substance abuse, local conditions, and demographics.

Population:

- Population size, growth, and crime rate by county and municipality
- County demographic characteristics (age, race, density and poverty level)

Criminal Justice Data:

- Alcohol related crime by age and by type of offenses
- Drug related crime by age and by type of offenses

Substance Abuse Treatment Admissions Data:

- Substance abuse treatment admissions by primary substance of abuse
 - Substance abuse treatment admissions by modality of care
-

Camden County Demographic and Social Indicator Profile

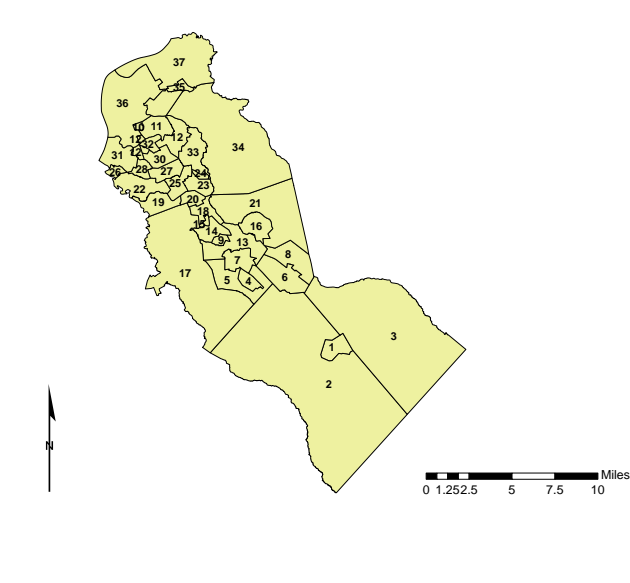

<u>Camden County</u>		<u>General Profile</u>
Demographics 2010		
• Population size		513,657
• Density / Sq. Mile		2,257.1
• Median Income		60,976
• 18 years old and over (%)		76.7
• 65 years old and over (%)		14.2
• Total Crime Rate (per 1,000)		42.4
• TANF Rate (per 1,000)		8.5
Substance Abuse Treatment Admissions/1,000:		
• Alcohol		2.6
• Drugs		8.9
Arrest Rates/1,000 Attributable To:		
• Alcohol		5.8
• Drug		10.1
Child Abuse and Neglect (CAN)		
• CAN Investigation Rate (per 1,000)		73.0
• CAN Substantiation Rate (per 1,000)		8.7

No.	Municipality	Population	Median Income (\$)	Substance Treatment Admissions Rate Per 1,000		Crime Rate Per 1,000	
				Alcohol	Drug	Violent Crime	Total Crime
30	Audubon boro	8,819	73,193	3.17	8.62	0.68	31.07
29	Audubon Park boro	1,023	41,726	0.00	9.78	4.89	20.53
25	Barrington boro	6,983	56,681	2.00	4.44	0.43	12.89
22	Bellmawr boro	11,583	56,182	2.76	8.46	1.73	29.01
6	Berlin boro	7,588	65,771	3.16	4.22	1.58	28.99
8	Berlin township	5,357	61,029	7.09	9.15	2.05	35.28
26	Brooklawn boro	1,955	58,488	4.09	19.44	8.18	162.15
36	Camden city	77,344	27,027	3.48	20.75	23.89	71.33
34	Cherry Hill township	71,045	88,183	0.14	0.63	1.15	32.43
1	Chesilhurst boro	1,634	57,969	69.16	112.00	3.06	28.15
7	Clementon boro	5,000	40,185	0.80	2.40	3.20	50.80
11	Collingswood boro	13,926	58,769	2.87	9.26	2.73	38.56
16	Gibbsboro boro	2,274	76,538	4.84	9.67	0.88	29.02
31	Gloucester City	11,456	52,222	4.54	19.12	2.53	31.51
17	Gloucester township	64,634	72,811	1.41	3.31	3.37	29.24
27	Haddon Heights	7,473	82,663	2.14	5.22	0.80	21.41
12	Haddon township	14,707	70,392	0.68	2.38	2.18	34.07
33	Haddonfield boro	11,593	112,105	3.80	5.43	0.95	27.43
15	Hi-Nella boro	870	45,469	4.60	13.79	1.15	40.23
9	Laurel Springs boro	1,908	69,405	7.34	20.44	2.10	27.25
23	Lawnside boro	2,945	56,006	1.70	7.47	7.81	30.56
13	Lindenwold boro	17,613	47,462	2.10	8.40	7.95	45.25
20	Magnolia boro	4,341	53,125	1.84	5.99	5.99	31.10
35	Merchantville boro	3,821	62,358	2.36	4.45	0.79	18.06
28	Mount Ephraim boro	4,676	61,331	2.99	8.34	2.78	36.57
32	Oaklyn boro	4,038	55,690	4.71	12.38	1.73	35.41
37	Pennsauken township	35,885	57,241	2.03	5.10	3.76	41.27

No.	Municipality	Population	Median Household Income (\$)	Substance Treatment Admissions Rate Per 1,000		Crime Rate Per 1,000	
				Alcohol	Drug	Violent Crime	Total Crime
5	Pine Hill boro	10,233	53,236	1.56	8.40	5.08	32.64
4	Pine Valley boro	12	--	0.00	83.33	No data	No data
19	Runnemede boro	8,468	53,454	1.30	11.22	2.95	42.04
18	Somerdale boro	5,151	60,991	0.78	0.58	1.36	35.53
14	Stratford boro	7,040	64,297	3.13	6.82	1.85	22.73
24	Tavistock boro	5	250,000	0.00	400.00	No data	No data
21	Voorhees township	29,131	82,146	1.06	3.06	1.27	28.97
3	Waterford township	8,819	73,193	3.17	8.62	2.07	19.81
2	Winslow township	1,023	41,726	0.00	9.78	4.73	24.48
10	Woodlynne boro	6,983	56,681	2.00	4.44	7.05	45.67

Camden County Population Distribution by Age, Race, and Gender

Demographic Characteristics	Camden County	New Jersey
Total Population	513,657	8,791,834
Population Density	2,527.1	1,122
Median Age	37.9	36.7
Age Distribution, 2010		
Age 0-11	15.9%	16.7%
Age 12-14	4.1%	4.2%
Age 15-17	4.4%	3.8%
Age 18-24	9.1%	8.1%
Age 25-34	13.0%	14.1%
Age 35-64	40.8%	39.9%
Age 65+	12.8%	13.2%
Race/Ethnicity		
One Race		
White	65.5%	72.6%
African American	18.8%	13.6%
American Indian	0.4%	0.2%
Asian	4.8%	5.7%
Two or More Races		
Hispanic or Latino	13.4%	13.35%

Age Distribution by Gender

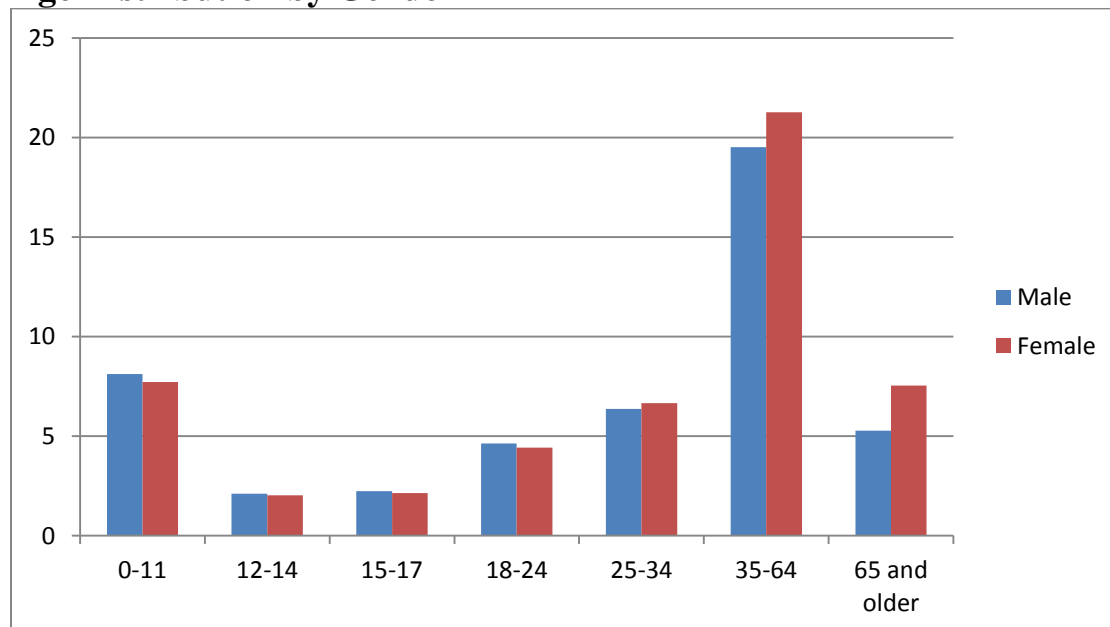

Criminal Justice Data: Alcohol and Drug Attributable Crime: Rate per 100,000

Alcohol Related Crime Camden County 2010					
Type of Offense	Total 2010 Arrests	Arrests Related to Alcohol Use			
		Adults	Juveniles	All Ages	Arrest Rate
Homicide	39	9.9	1.8	11.7	2.28
Aggravated Assault	859	225	32.7	257.7	50.17
Sexual Assault	39	7.43	1.35	8.78	1.71
Other Assault	2359	597.6	110.1	707.7	137.78
Robbery	323	8.64	2.35	10.98	2.14
Burglary	519	15.95	2.74	18.68	3.64
Larceny	2295	54.99	9.27	64.26	12.51
Auto Theft	55	1.75	0.18	1.93	0.37
DUI	1602	1594	8	1602	311.88
Liquor Laws	280	211	69	280	54.51
Total	29789	2726.25	237.48	2963.73	576.99

Drug Related Crime Camden County 2010					
Type of Offense	Total 2010 Arrests	Arrests Related to Drug Use			
		Adults	Juveniles	All Ages	Arrest Rate
Homicide	39	5.21	0.95	6.16	1.2
Aggravated Assault	859	38.25	5.56	43.81	8.53
Sexual Assault	39	0.79	0.14	0.94	0.18
Other Assault	2359	101.59	18.72	120.31	23.42
Robbery	323	69.09	18.77	87.86	17.1
Burglary	519	132.9	22.8	155.7	30.31
Larceny	2295	581.34	97.98	679.32	132.25
Auto Theft	55	3.4	0.34	3.74	0.73
Drug Violation	4036	3596	440	4036	785.74
Total		237.48	189.8	5194.02	1011.19

Substance Abuse Treatment Admissions

Camden County Treatment Admissions by Sex, Age Group, Race, and Ethnicity		
Primary Substance of Abuse		
	N	%
Total Admissions	5,893	
Alcohol	1,336	23
Heroin and Other Opiates	2,512	43
Cocaine	487	8
Marijuana	1,174	20
Other Drugs	384	7
Gender		
Male	3,892	66
Female	2,000	34
Age at Admission		
12-17	229	4
18-24	1,415	24
25-44	3,184	54
45-54	846	14
55+	219	4
Race and Ethnicity		
White	3,329	56
African American	1,588	27
Other	33	1
Hispanic or Latino	943	16

County Alcohol Treatment Admissions as Percent of Total Substance Abuse Admissions.

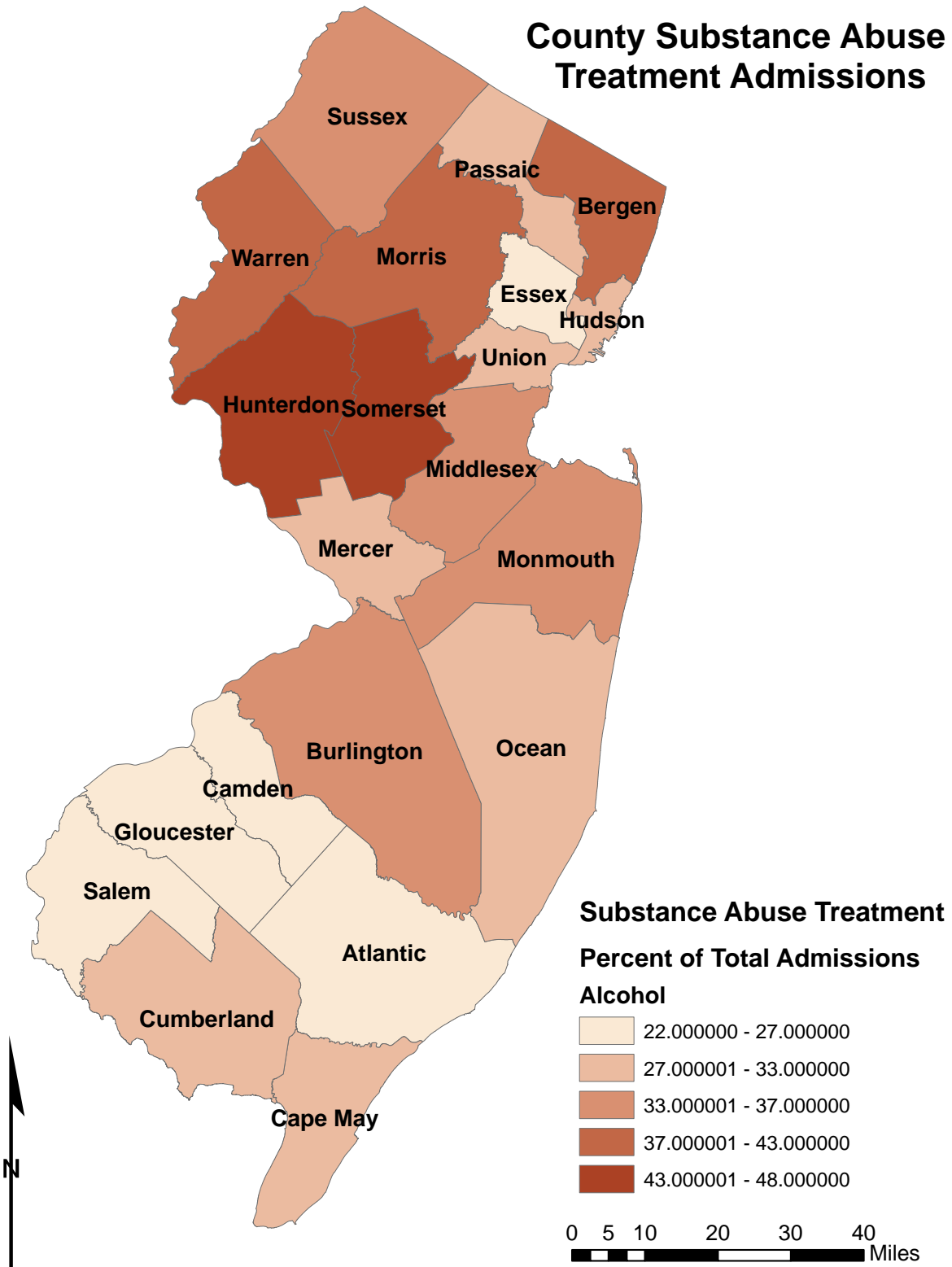

County Heroin and Other Opiates Treatment Admissions as Percent of Total Substance Abuse Admissions.

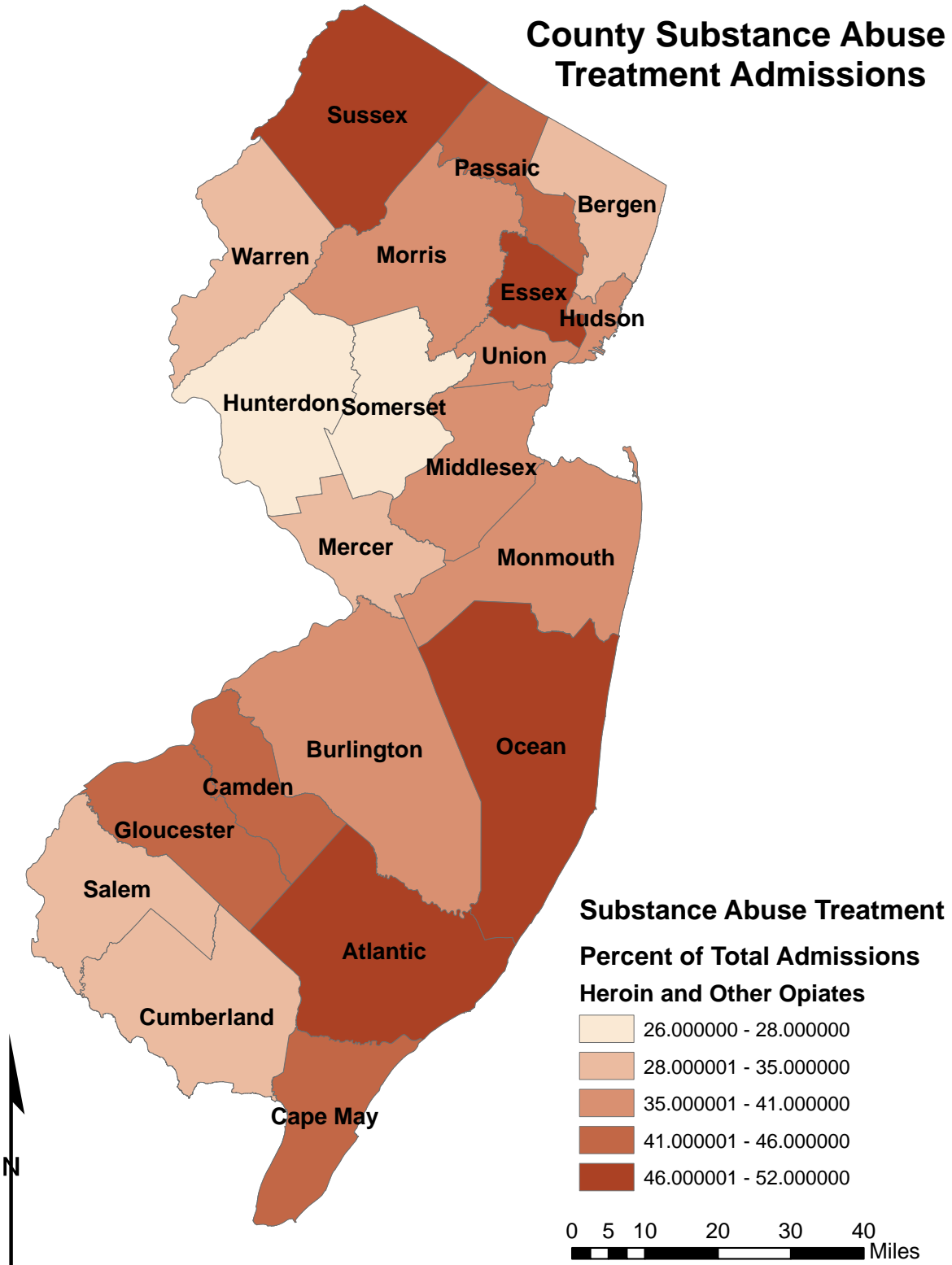

County Cocaine/Crack Cocaine Treatment Admissions as Percent of Total Substance Abuse Admissions.

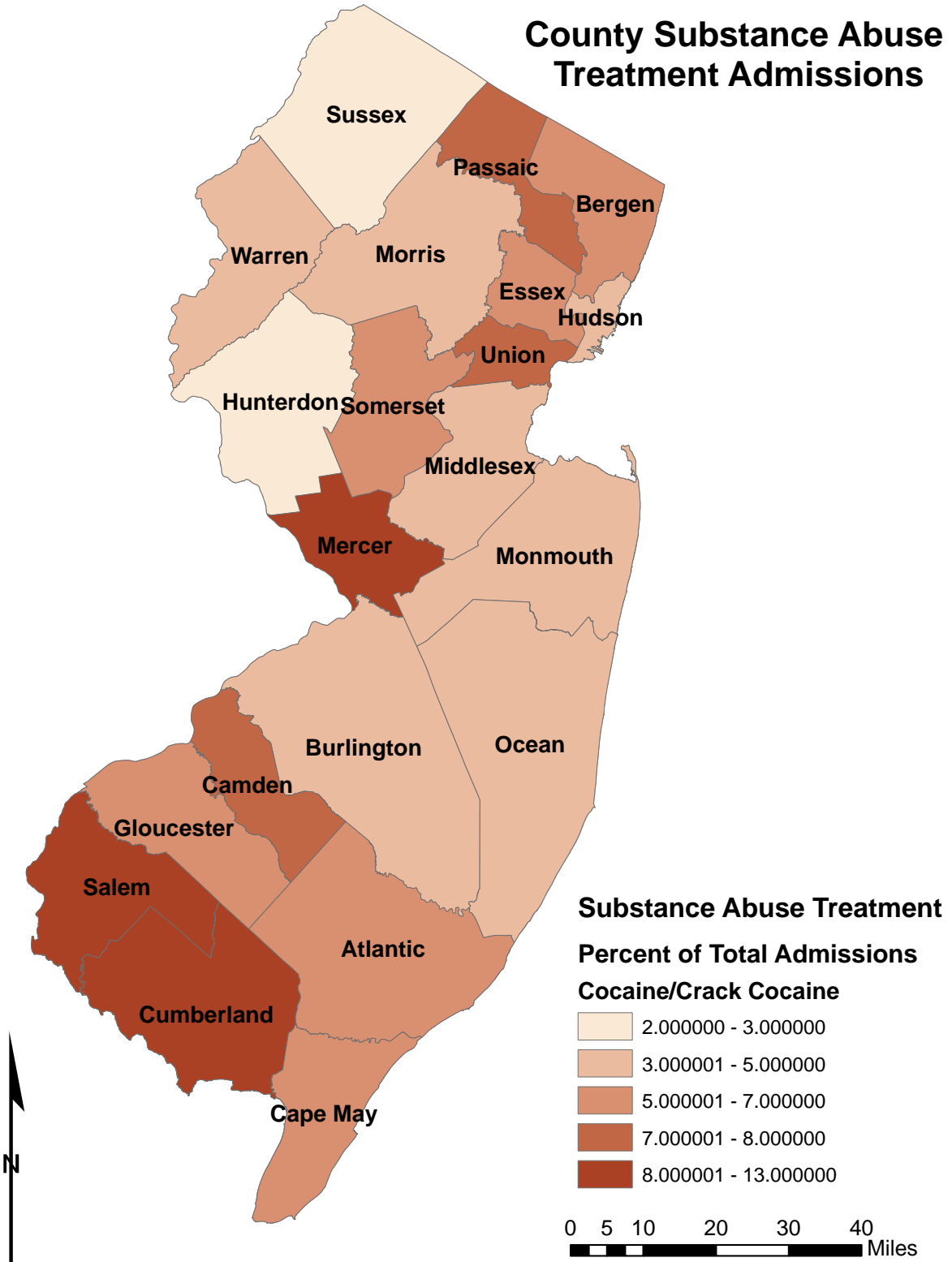

County Marijuana Treatment Admissions as Percent of Total Substance Abuse Admissions.

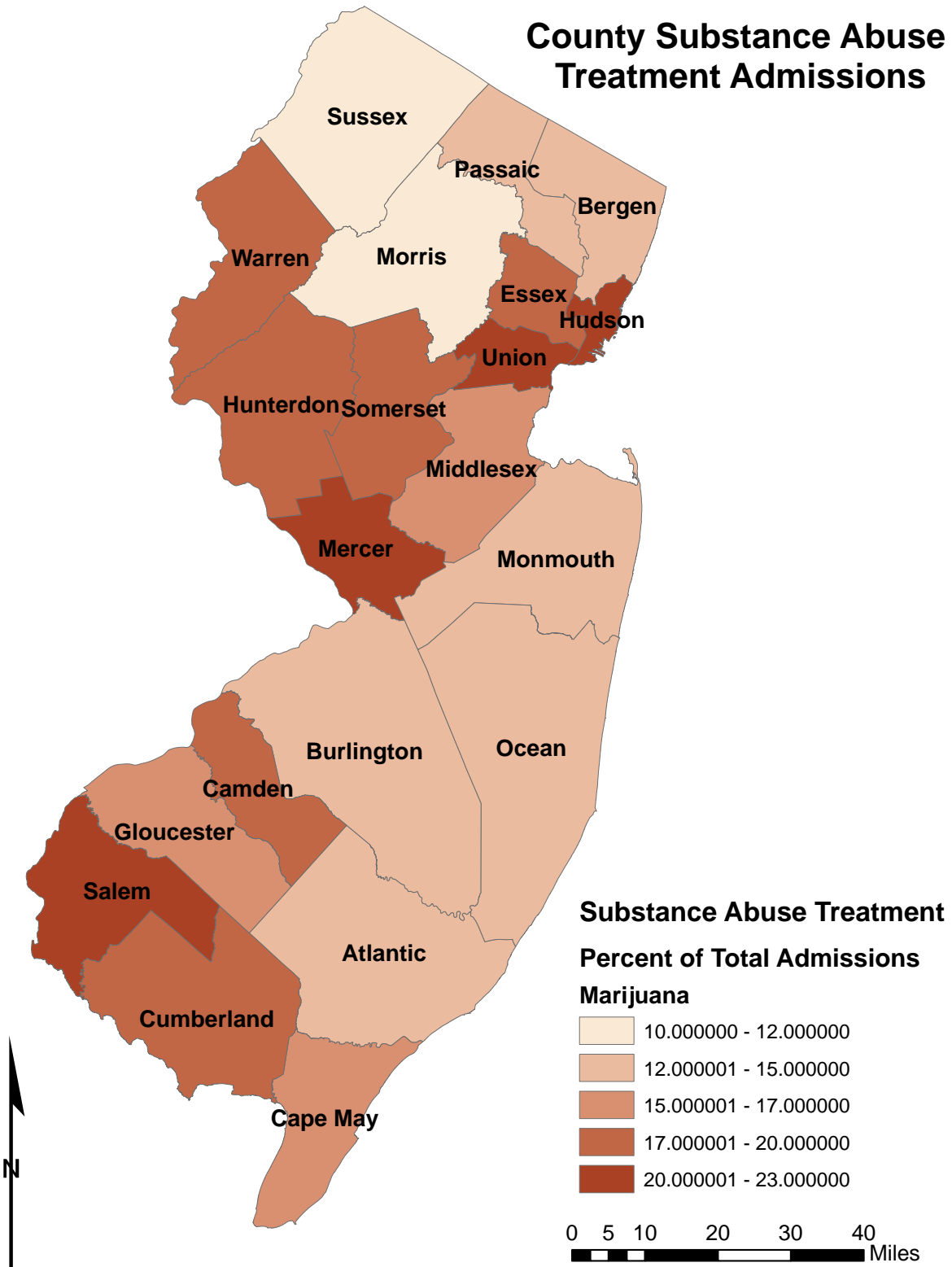

County Other Drugs Treatment Admissions as Percent of Total Substance Abuse Admissions.

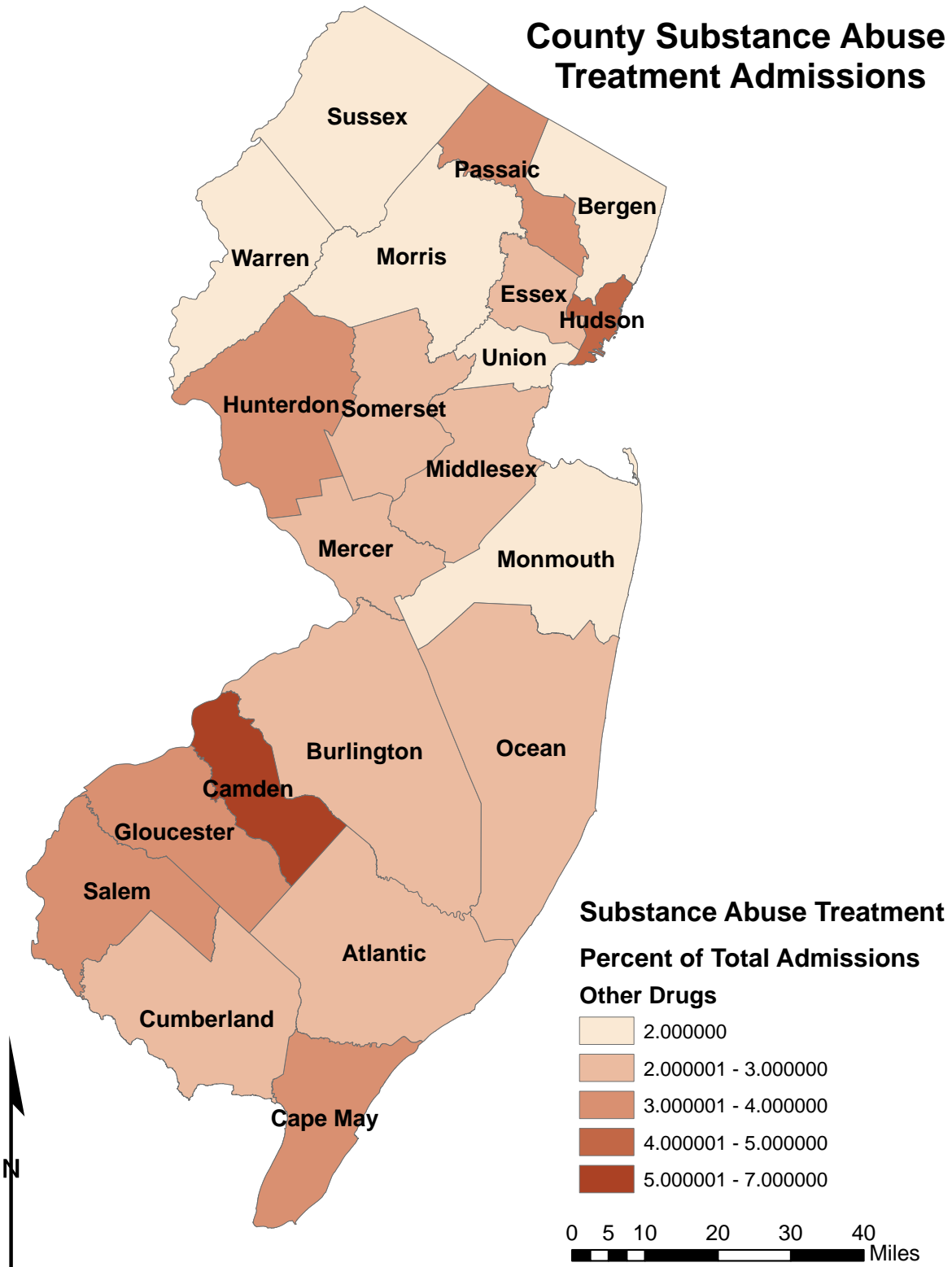

Chapter Three

Municipal Profile of Social Indicators Camden County

Introduction

This chapter provides detailed data for each of the county municipalities. This section provides a discussion of the interesting aspects of the municipal data from a broader, statewide perspective. For some of the key indicators, a summary statistics table shows the municipalities that had the maximum and minimum values, the median or central value, along with the statewide total or average values.

As can be gauged from the table on the next page, there is significant variation among the municipalities on each of the indicator variables. A statewide value for an indicator significantly different from the median value suggests a notable skew in the data for that indicator variable. For instance, the median value for Drug Arrests/1,000 population is 4.4, while the statewide rate is 7.2. This indicates that the statewide average is being strongly affected by relatively few municipalities. In other words, even though half of the communities have rates of 4.4 or lower (by definition of the median value), there are a few communities with rates high enough to raise the statewide average almost two-fold. Another indication of this data skew can be inferred by the distribution of total number of drug arrests among the municipalities above the median. For example, almost half of all the drug arrests (24,467 of the total 52,088) were made in 15 municipalities.

Some care should be taken in interpreting the data presented in the chartbook. Some of the extreme values listed are found in very small communities where small base numbers or small populations can yield high rates. For example, the Teterboro municipality has a high domestic violence rate of 388.9 per 1000, but this was calculated using the municipality's population of 18, and involved seven reported incidents.

Also, note that for some indicator variables a large visitor population can generate extreme rates. For example, highest non-violent and total crime rates were found in Atlantic City and Wildwood, respectively – both shore towns. When the crime numbers are turned into rates, based on *resident* population, the large flux of visitors is not taken into account. Visitors are involved, both as victims and as perpetrators, but they are not taken into account when measuring the prevalence of crime per capita. Therefore, to avoid misunderstanding/misuse, it is important to keep these limitations of data indicators in mind while interpreting the significance of their values.

The rest of this section reviews interesting variations and highlights for different indicators. This municipality-based perspective is very useful in understanding the dynamics of the wide cross-section of communities in the State of New Jersey.

Statewide Summary Statistics for Key Municipal Social and Health Indicators for 2010

Summary Statistics for Key Municipal Social and Health Indicators	Maximum	Median	Minimum	Statewide Values
Population ¹	277,140 (Newark City)	8,131	5 (Tavistock Boro)	8,791,894
Population Growth 2000-2010 (%) ¹	272.2 (Teterboro)	1.8	-79.2 (Tavistock Boro)	4.5
Population Density/Square mile ¹	58,821.1 (Guttenberg Town)	1,900.3	0.6 (Walpack Twp)	1,195.5
Population under 18 years (%) ¹	41.8 (Lakewood)	22.8	0.0 (Tavistock Boro)	32.4
Population over 65 years (%) ¹	60.0 (Tavistock Boro)	13.7	0.0 (Pine Valley)	26.2
Householder Living alone and over 65 years of age (%) ²	37.5 (Manchester Township)	9.6	0.0 (Tavistock)	10.2
Median household income (\$) ²	250,000 (Tavistock Boro)	76,786	25,682 (Salem City)	71,180
Poverty, all ages (%) ²	38.1 (Woodbine)	5.0	0.0 (Multiple)	7.0
Child poverty, under 18 (%) ²	73.5 (Seaside Heights)	6.0	0.0 (Multiple)	10.7
Child poverty, under 5 (%) ²	87.5 (West Cape May)	0.0	0.0 (Multiple)	10.9
Poverty, over 65 (%) ²	100 (Teterboro)	5.0	0.0 (Multiple)	7.7
Unemployment (%) ²	17.0 (Salem City)	4.0	0.0 (Multiple)	5.2
Households on TANF per 1,000 ²	175.8 (Woodbine)	12.3	0.0 (Multiple)	4.6
Single, Female-Headed Households with Children (%) ²	25.1 (Woodbine Boro)	4.7	0.0 (Multiple)	6.9
Child to Adult Ratio (Children per 100 adults) ²	91.3 (Rockleigh Boro)	37.4	9.8 (Washington Twp, Burlington County)	30.1
Violent crime rate/1,000 ³	23.9 (Camden)	1.0	0.0 (Multiple)	3.1
Non-violent crime rate/1,000 ³	236.1 (Avalon)	15.0	1.6 (River Vale)	20.9
Total crime rate/1,000 ³	236.1 (Avalon)	16.2	1.6 (River Vale)	24.0
Birth rate 15-50/1,000 ²	187.0 (Englewood Cliffs Boro)	50.0	0.0 (Multiple)	55.0
Birth rate 15-19/1,000 ²	298.0 (Quinton Twp)	0.0	0.0 (Multiple)	16.0
High school graduates, persons 25 years and older ³	100 (Multiple)	91.4	47.7 (Washington Twp, Burlington County)	87.6
College graduates, persons 25 years and older (%) ²	81.8 (Mountain Lakes)	33.8	3.8 (Woodbine)	34.9
School Budget per Pupil (K-12) (494 reporting) ⁴	59,690 (Deal Boro)	14,271	9,670 (Greenwich Twp)	15,307
School Completion Rate 2005-2009 (%) (199 reporting) ⁴	114.0 (Springfield , Bogota)	92.0	37.0 (Camden)	84.8
Alcohol Attributable Criminal Offenses/1,000 ³	12.0 (Pine Valley)	0.7	0.05 (Multiple)	5.2
Drug Attributable Criminal Offenses/1,000 ³	100 (Pine Valley)	4.5	0.46 (River Vale)	7.2

¹US Census (2010). Summary File 1 (decennial population counts)

²US Census (2010). American Community Survey 5-year Population Estimates

³New Jersey Department of Law & Public Safety, Division of State Police. (2010). State and County Arrest Summary, Uniform Crime Report

⁴Rutgers Continuing Studies' Center for Government Services (2010) Legislative Data Book

Race and Ethnicity

From 1990-2010, the percentage of Whites decreased by 10% and there was a considerable increase in the Asian and Hispanic or Latino categories (almost doubled).

Racial and Ethnic Composition, New Jersey 1990-2010 (%)

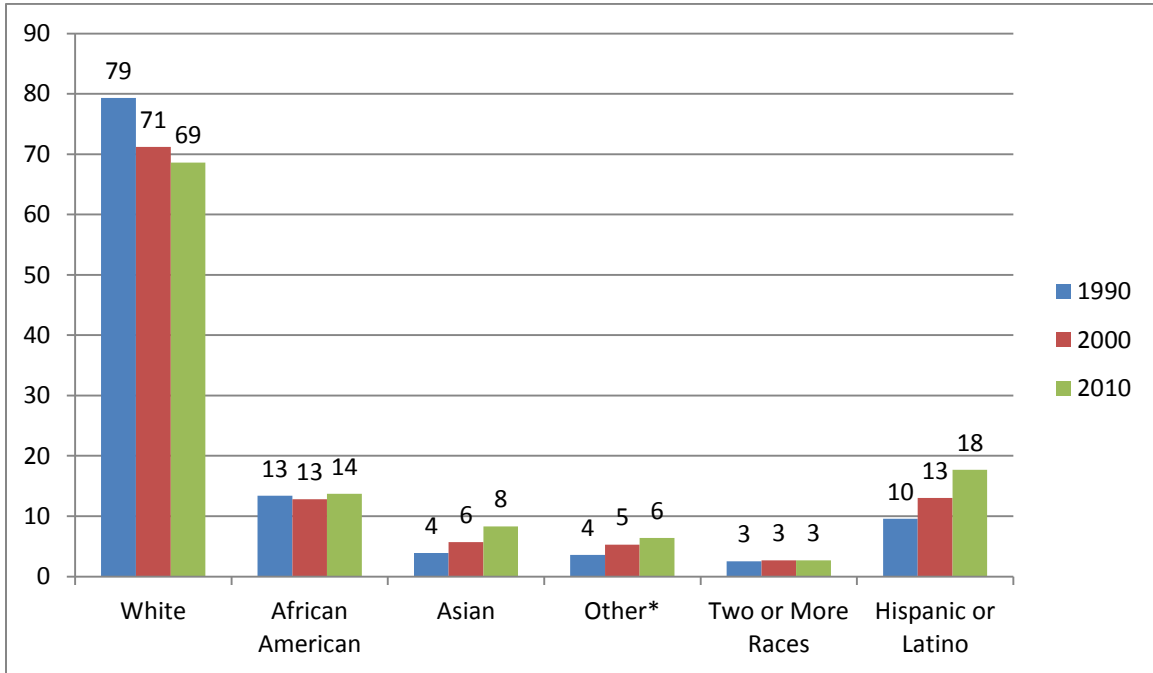

Poverty

The statewide 2010 poverty data showed an average poverty rate of 7.0%, compared to 8.9% in 2000. The New Jersey poverty rate also compares favorably to the national rate of 10.5%. Ninety-eight municipalities in New Jersey had a poverty rate above the national average. The number of municipalities with poverty rate less than 3% decreased from 191 municipalities in 1990 to 139 municipalities in 2000 and to 107 municipalities in 2010.

Additionally, the poverty rates vary significantly between the various races/ ethnicities. The poverty rates by race/ethnicity for the years 1990-2010 are shown in the figure below. African American and Hispanic populations show the highest poverty rates, about three times that of the White population. However, poverty has seen small decreases among African Americans, Asians, people who reported two or more races, and Hispanics while Whites have seen increases in poverty from 1990.

Poverty by Race, New Jersey 1990-2010 (%)

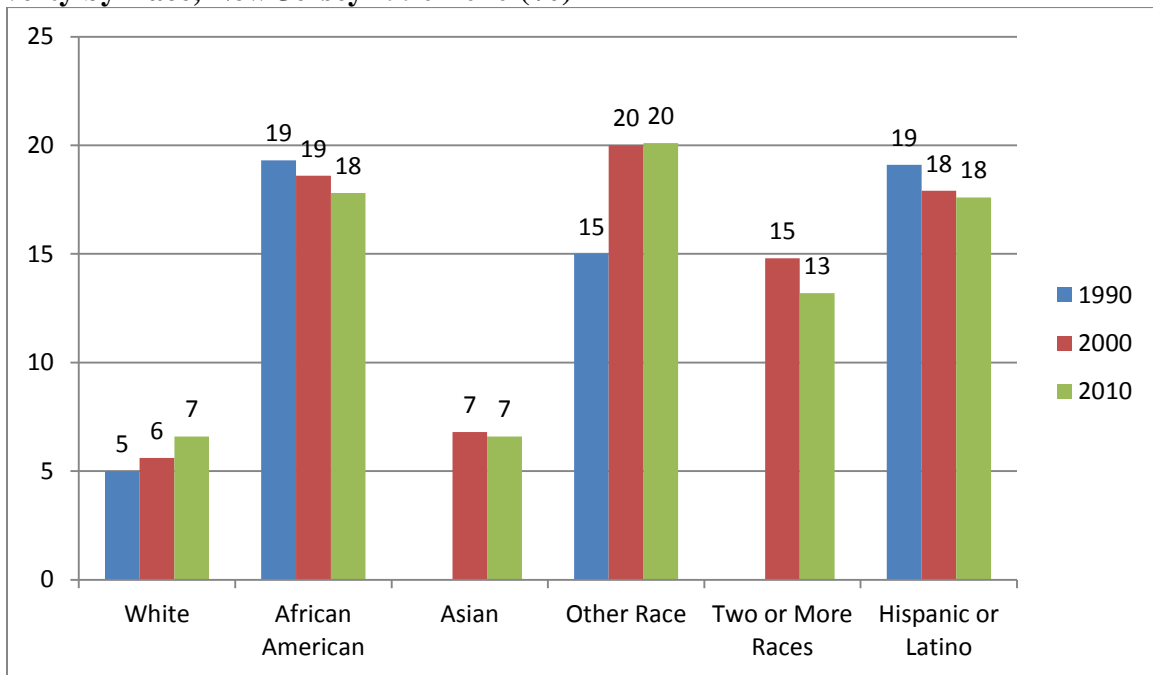

* The racial category, Other, was combined with Asian in poverty tables in 1990. New racial and ethnic response options were added with the 2000 Census.

Median Income

The Median Household Income of New Jersey in 2010 was \$71,180, compared to the National Median of \$52,762. It is worth mentioning that 329 municipalities (out of 566) had median household income above the state median level. Also, only 69 municipalities in New Jersey had a median income less than the national median household income. The percentages of municipalities above and below the Median Household Income for New Jersey are shown in the figure below.

Percentage of New Jersey Municipalities Above or Below Median Household Income, 1990, 2000, and 2010

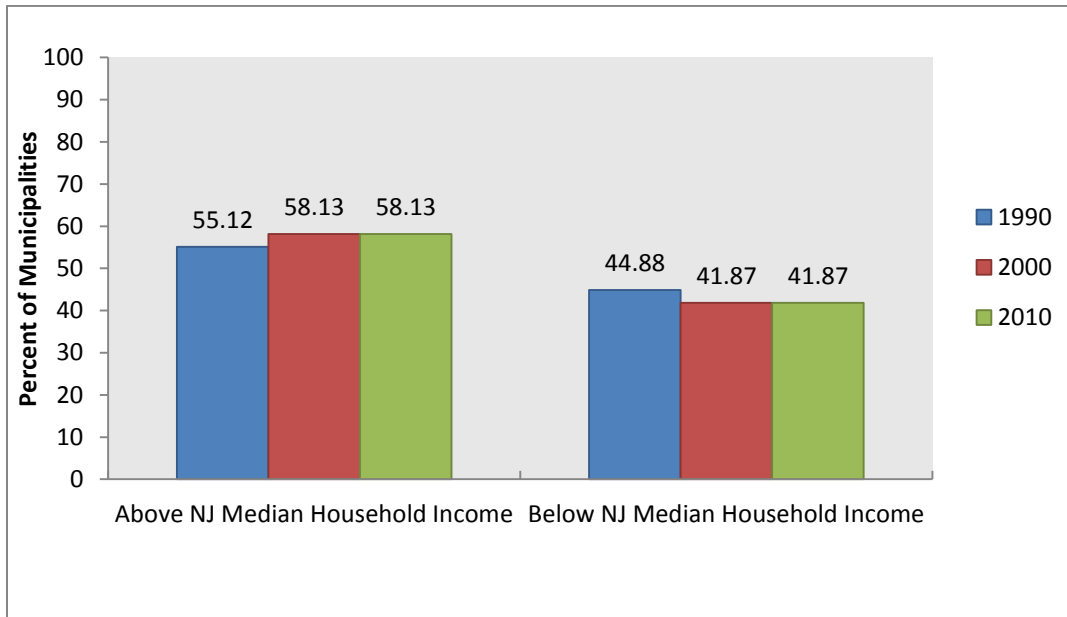

Substance Abuse Treatment Admissions

Alcohol and Drug Treatment Admissions are an indirect measure of the substance abuse problem at a community level. As the data within this chartbook will demonstrate, substance abuse problems are not exclusively limited to a few communities alone. Even so, the distribution is clearly skewed. Concurrent with this observation, the top 10 communities represented 24.97% of all substance abuse treatment admissions in 2011. Newark City (n=3,685), Jersey City (2,479), Paterson City (1,895), Camden City (1,874), and Elizabeth City (1,466) were the five municipalities with highest treatment admissions in terms of raw numbers.

The total number of statewide alcohol treatment admissions was 16,152 in 2000 (a drop of almost 47% compare to 1992), but rose again in 2011 to 23,669 (a gain of 46% compared to 2000). Alcohol treatment admissions were the highest in the five following municipalities: Jersey City, Newark, Trenton, Paterson, and Elizabeth. For drug treatment, admissions in 2000 for all types of drug abuse treatment was 38,756 and by 2011 had risen to 49,088, an increase of 27%. The municipalities with the highest numbers of drug treatment admissions were Newark, Jersey City, Paterson, Atlantic City, and Elizabeth. Statewide trends in admissions are shown below in terms of the rate per 100,000 for total admissions, alcohol admissions, and drug admissions.

Substance Abuse Treatment Admissions Rate per 100,000: 2000, 2006-2011

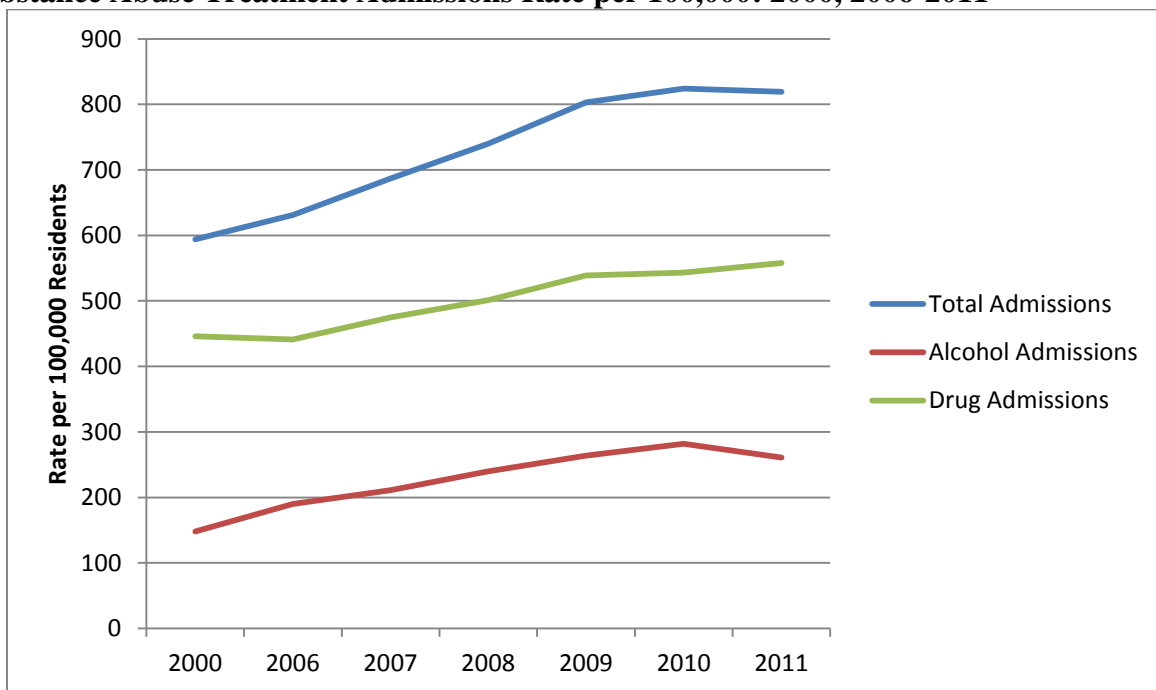

New Jersey, Municipal Level Alcohol Admissions as Percent of Total Substance Abuse Treatment Admissions.

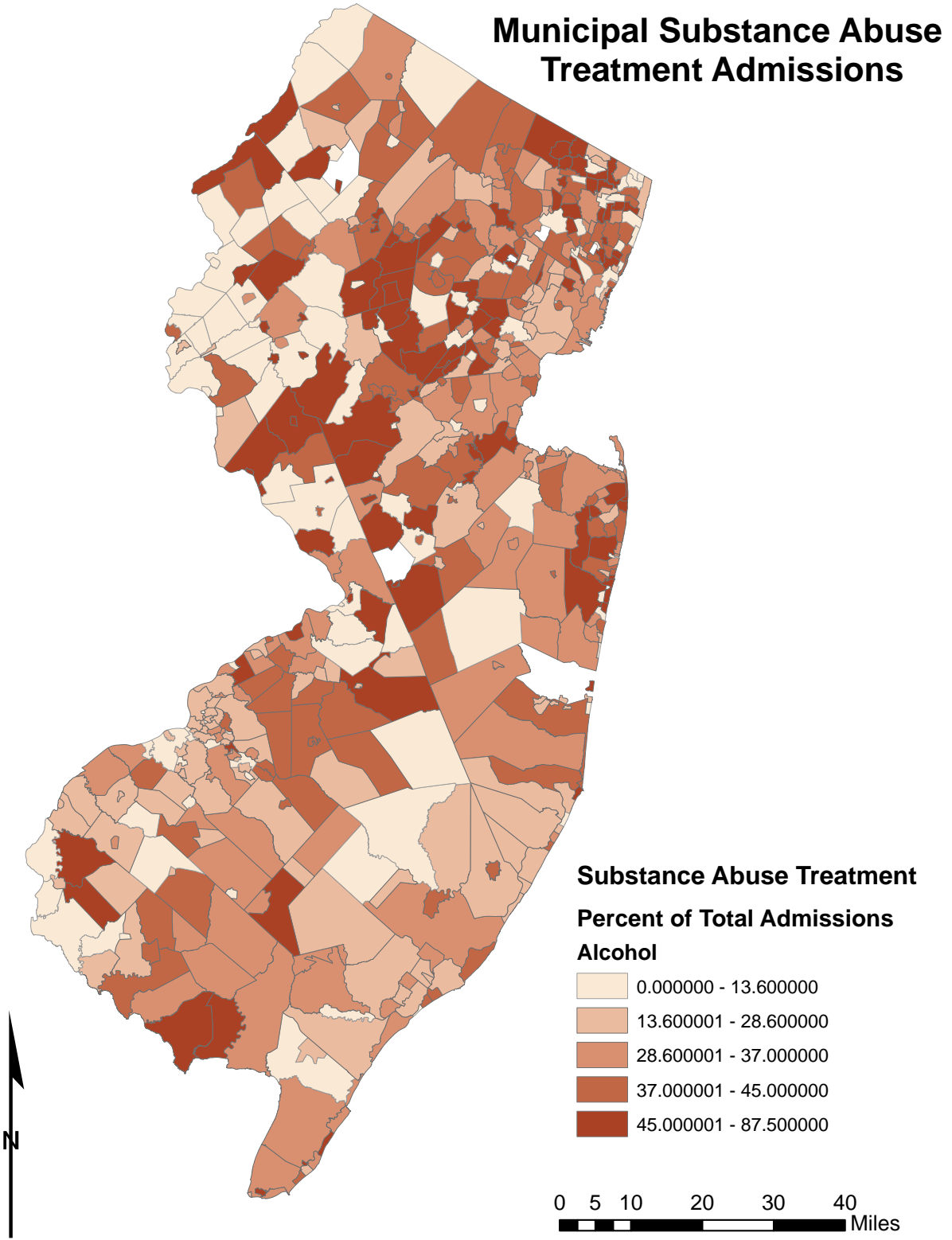

New Jersey, Municipal Level Heroin and Other Opiates Admissions as Percent of Total Substance Abuse Treatment Admissions.

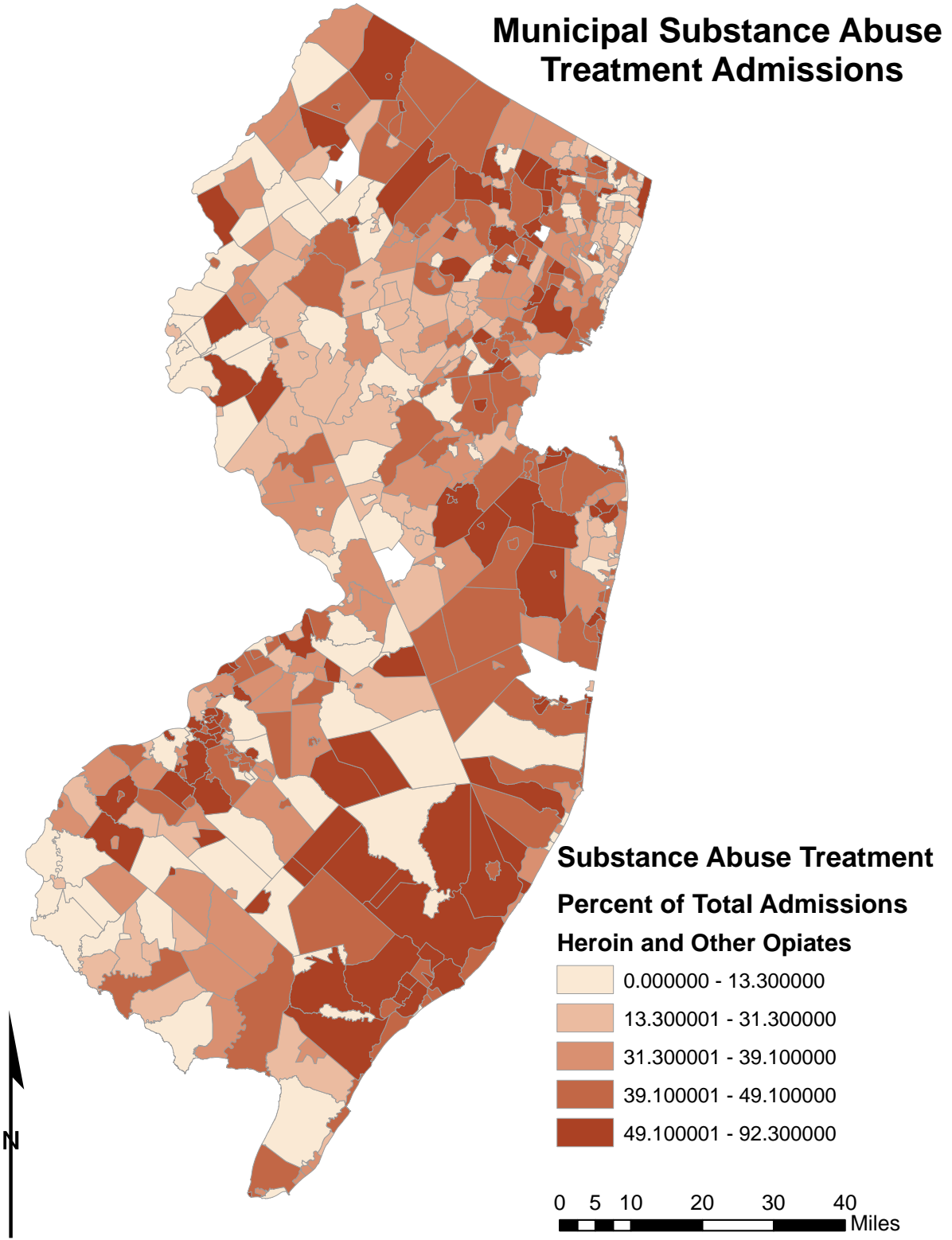

Alcohol and Drug Attributable Crime

Another indirect measure of substance abuse dependence and problems is the amount of crime that can be attributed to use of alcohol and drugs. Note here that these values are impacted by the intensity of enforcement and should be considered as only a partial indicator of drug abuse prevalence. Alcohol and Drug Attributable crime reflect crimes that occur as a direct result of substance use (i.e., DUI, Liquor Law Violation, Drug Abuse Violation) as well as by calculating the percentage of other crimes (i.e., homicide, larceny, motor vehicle theft) that can be considered attributable to substance use. The National Institute on Drug Abuse established the Alcohol and Drug Attribution Factors (ADAF) through surveys with inmates on what percentage of crimes were associated with alcohol and drug use. The ADAF is applied to the total counts of crime to produce estimates of alcohol and drug attributable crime.

Despite this limitation of this indirect measure, it is a helpful tool in gauging the extent to which collateral problems are associated with substance abuse. In the tables that follow, it is clear that communities with high numbers of alcohol and drug attributable criminal offenses are also suffering from some of the state's highest poverty rates. This strong convergence of different indicators could be useful in making informed policy interventions and undertaking resource allocation decisions.

Highest Alcohol Attributable Criminal Offenses (2010) and Poverty Rates

Municipality	County	Total Alcohol Attributable Arrests, 2010	Poverty rate (%)
Newark City	Essex	773.68	25
Jersey City	Hudson	488.32	18
Camden City	Camden	473.88	36
Paterson City	Passaic	406.07	27
Elizabeth City	Union	362.94	17
Trenton City	Mercer	309.78	24
Atlantic City	Atlantic	252.21	25
Irvington Township	Essex	238.92	17
Passaic City	Passaic	165.86	28
East Orange	Essex	140.49	21

Highest Drug Attributable Criminal Offenses (2010) and Poverty Rates

Municipality	County	Total Alcohol Attributable Arrests, 2010	Poverty rate (%)
Newark City	Essex	2,720.16	25
Jersey City	Hudson	1,936.71	18
Paterson City	Passaic	1,435.90	27
Elizabeth City	Union	1,398.44	17
Atlantic City	Atlantic	1,278.64	25
Camden City	Camden	1,224.93	36
Trenton City	Mercer	878.12	24
Toms River	Ocean	859.66	6
Woodbridge	Middlesex	686.82	5
Cherry Hill	Camden	655.34	4

New Jersey Municipal Level Alcohol Attributable Crime, Rate per 100,000 Residents

Municipal Alcohol Attributable Crime per 1,000 Residents

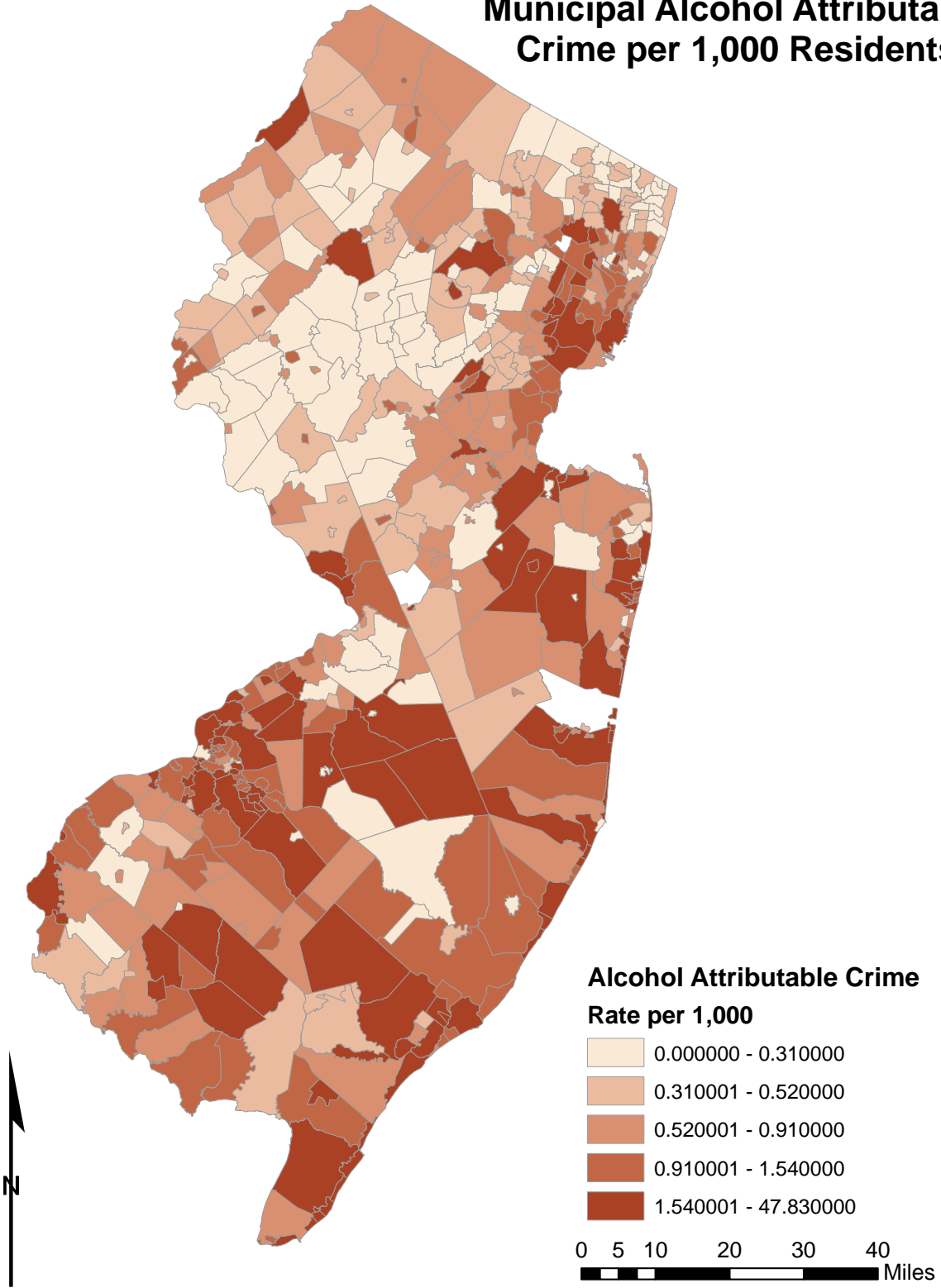

New Jersey Municipal Level Drug Attributable Crime, Rate per 100,000 Residents

Municipal Drug Attributable Crime per 1,000 Residents

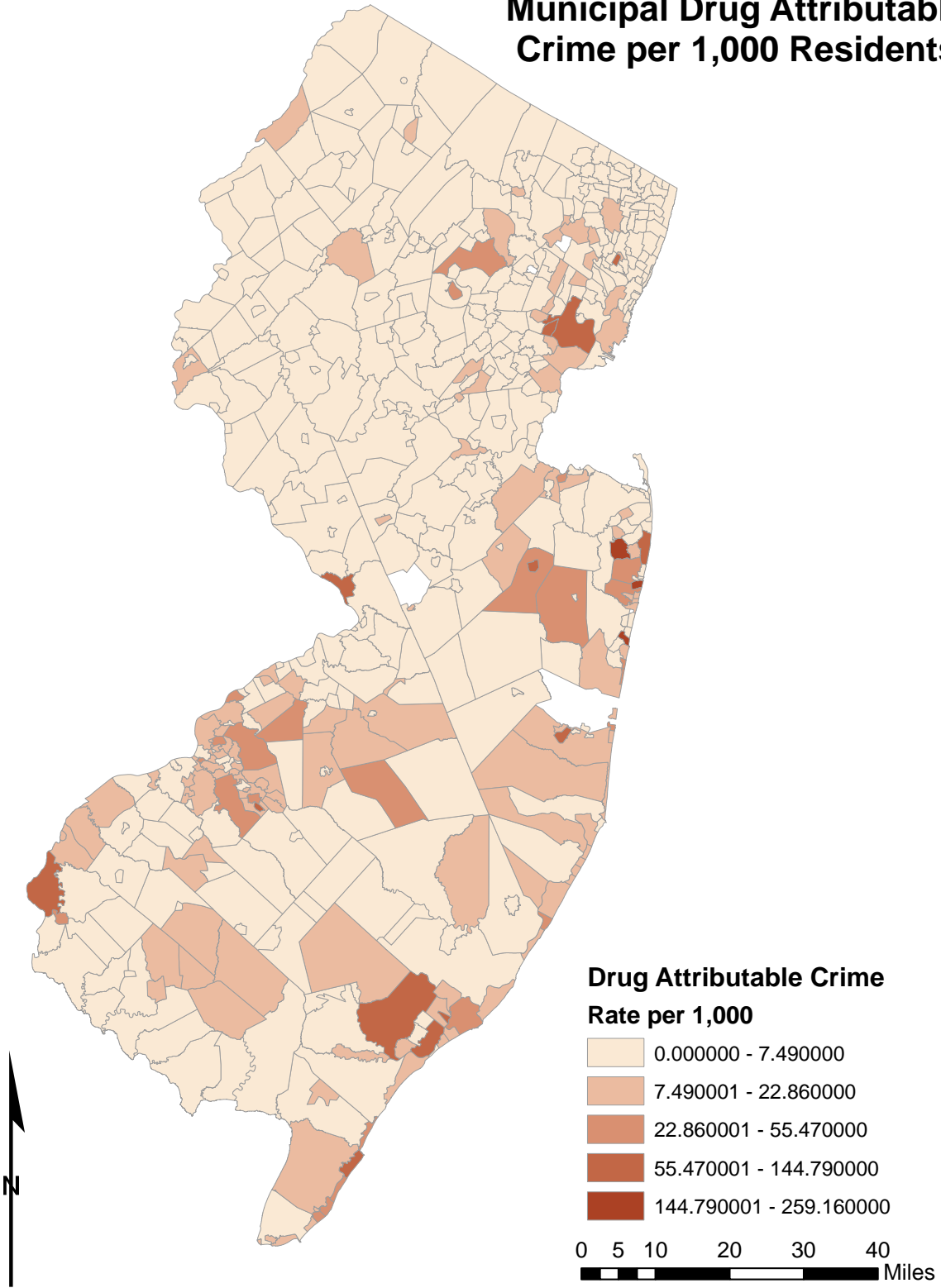

Municipal Charts of Social Indicators Camden County

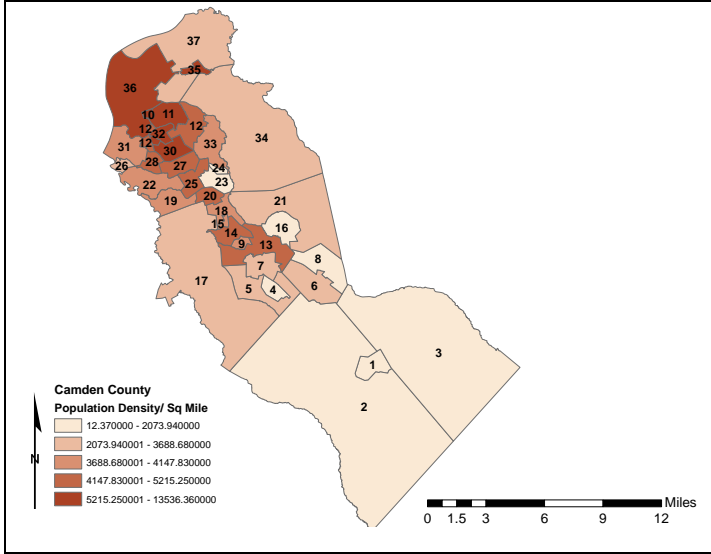

Camden County

Population: 513,657
Median Household Income (\$): 60,976
Unemployment Rate (%): 6.2
High School Graduates (%): 85.4
College Graduates (%): 27.9
Total Crime Rate (per 1,000): 38.1

No.	Municipality	Population	Median Household Income (\$)	Unemployment Rate (%)	High School Graduates (%)	College Graduates (%)	Total Crime Rate (per 1,000)
30	Audubon boro	8,819	73,193	6.9	92.6	29.4	31.07
29	Audubon Park boro	1,023	41,726	6.3	76.5	9.4	20.53
25	Barrington boro	6,983	56,681	6.1	90.9	23.1	12.89
22	Bellmawr boro	11,583	56,182	5.4	79	12.5	29.01
6	Berlin boro	7,588	65,771	4.4	89.7	26.4	28.99
8	Berlin township	5,357	61,029	5.9	84.6	17.2	35.28
26	Brooklawn boro	1,955	58,488	13.7	85.7	19.6	162.15
36	Camden city	77,344	27,027	11	62	6.8	71.33
34	Cherry Hill township	71,045	88,183	3.8	93.3	49.3	32.43
1	Cheshilhurst boro	1,634	57,969	9.1	82.7	18	28.15
7	Clementon boro	5,000	40,185	10.7	80.9	18	50.80
11	Collingswood boro	13,926	58,769	3.8	91.3	38.4	38.56
16	Gibbsboro boro	2,274	76,538	3.1	90.8	30.9	29.02
31	Gloucester City	11,456	52,222	7.1	79.0	11.9	31.51
17	Gloucester township	64,634	72,811	5.6	90.4	24.2	29.24
27	Haddon Heights	7,473	82,663	3.3	91.4	50.3	21.41
12	Haddon township	14,707	70,392	3.1	91.5	38.9	34.07
33	Haddonfield boro	11,593	112,105	2.9	98.4	68.4	27.43
15	Hi-Nella boro	870	45,469	3.4	91.2	15.9	40.23
9	Laurel Springs boro	1,908	69,405	4.1	90.7	22.8	27.25
23	Lawnside boro	2,945	56,006	6.3	88.3	23.6	30.56
13	Lindenwold boro	17,613	47,462	7.2	79.2	16.4	45.25
20	Magnolia boro	4,341	53,125	3.7	90.7	18.1	31.10
35	Merchantville boro	3,821	62,358	7.4	89.9	39.8	18.06
28	Mount Ephraim boro	4,676	61,331	8.2	88.2	15.2	36.57
32	Oaklyn boro	4,038	55,690	5.1	92.9	29	35.41
37	Pennsauken township	35,885	57,241	7	80.8	19.8	41.27
5	Pine Hill boro	10,233	53,236	10	86.6	17.4	32.64

No.	Municipality	Population	Median Household Income (\$)	Unemployment Rate (%)	High School Graduates (%)	College Graduates (%)	Total Crime Rate (per 1,000)
4	Pine Valley boro	12	No data	0	100	53.8	No data
19	Runnemede boro	8,468	53,454	5.5	85	18.1	42.04
18	Somerdale boro	5,151	60,991	4.5	89.5	17.9	35.53
14	Stratford boro	7,040	64,297	4.8	92.4	29.1	22.73
24	Tavistock boro	5	250,000	0	50	50	No data
21	Voorhees township	29,131	82,146	4.1	91.4	50.2	28.97
3	Waterford township	10,649	76,786	7.2	88.9	18.6	19.81
2	Winslow township	39,499	68,169	6	88.5	23.6	24.48
10	Woodlynne boro	2,978	41,516	10.6	77.6	9.7	45.67

Audubon Park

Population	1,023	High School Graduates (%)	76.5
Population Density per Sq. Mile	6,393.8	College Graduates (%)	9.4
Median Household Income (\$)	41,726	Households on TANF / 1,000	58.7
Unemployment Rate (%)	6.3	Teenage Births / 1,000 births	0.0
Total Crime Rate / 1,000 Pop.	20.5	Population Change 2000-2010	-7.2

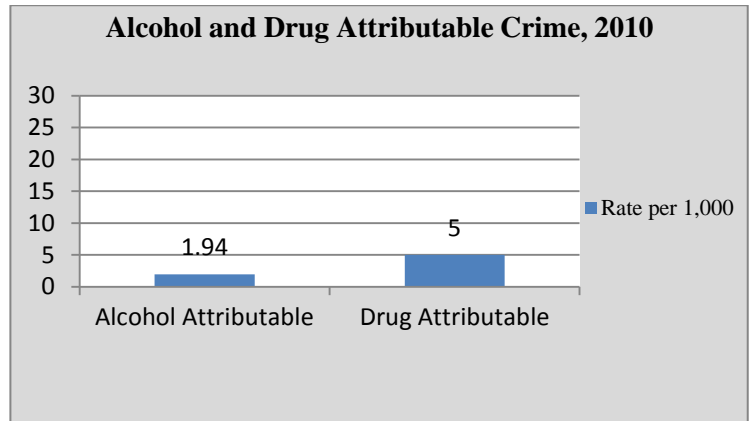
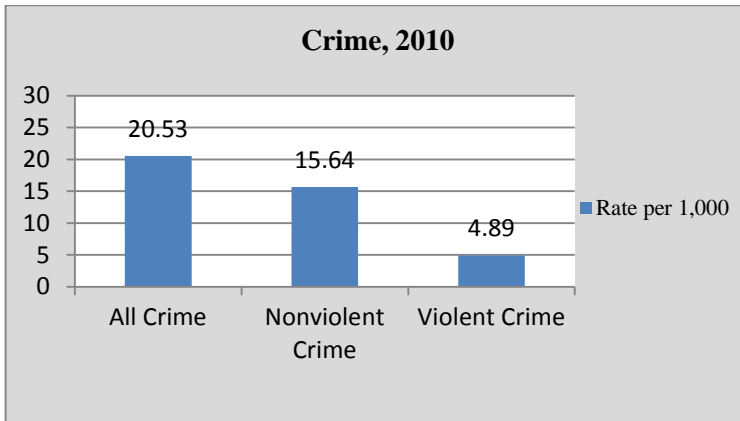
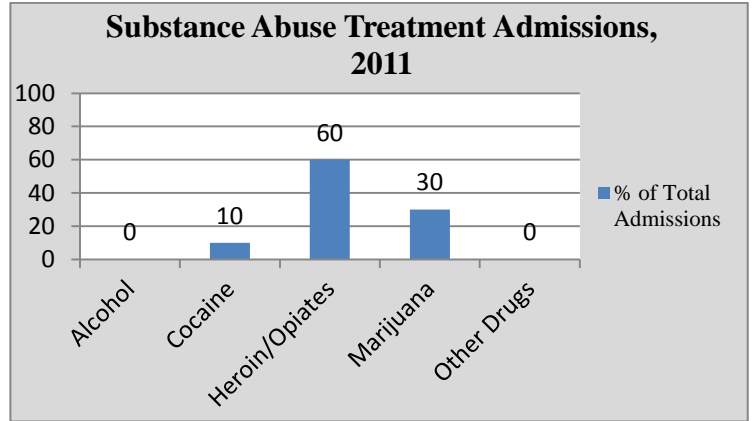
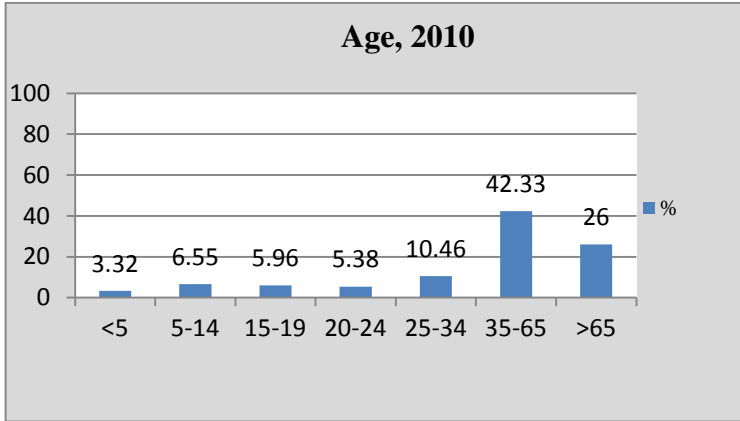

Selected Demographic Characteristics, 2010

Race/Ethnicity	Population Distribution (%)	Poverty Rate (%)
White alone	97.1	9.3
Black alone	0.0	-
Native American alone	0.0	-
Asian alone	0.0	-
Native Hawaiian	0.0	-
Other	1.5	-
2+ Races	1.3	66.7
Hispanic	3.9	43.6

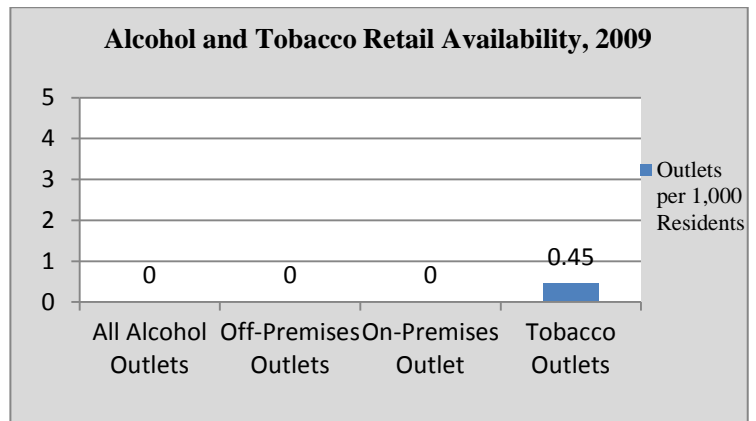

Audubon			
Population	8,891	High School Graduates (%)	92.6
Population Density per Sq. Mile	5,918.8	College Graduates (%)	29.4
Median Household Income (\$)	73,193	Households on TANF / 1,000	19.3
Unemployment Rate (%)	6.9	Teenage Births / 1,000 births	0.0
Total Crime Rate / 1,000 Pop.	31.1	Population Change 2000-2010	-4.0

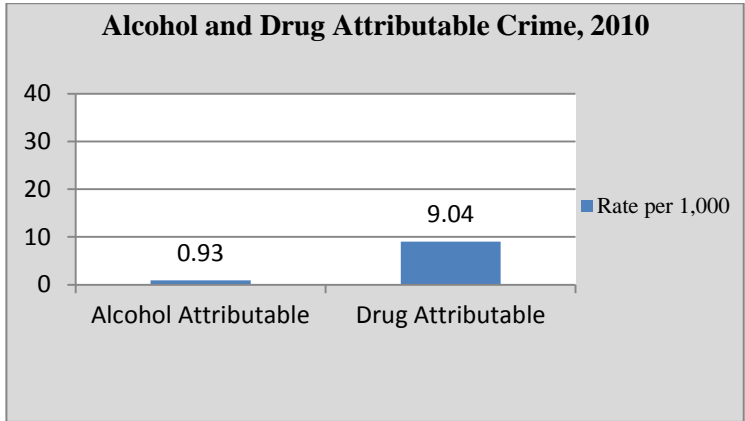
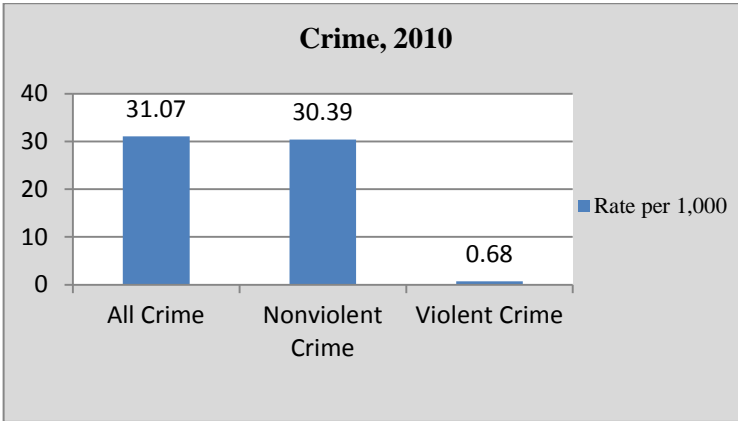
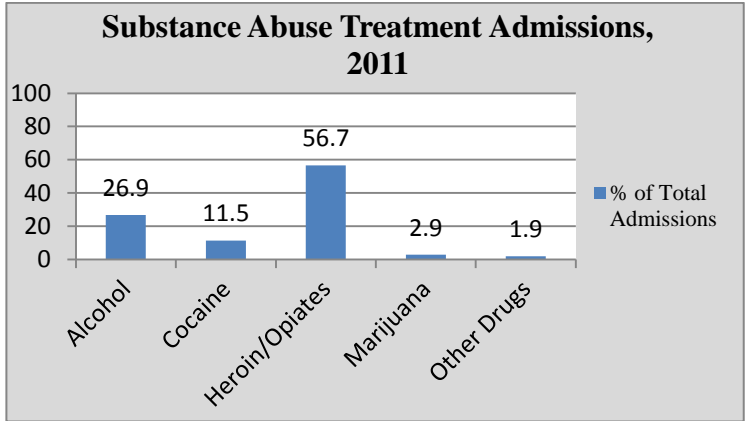
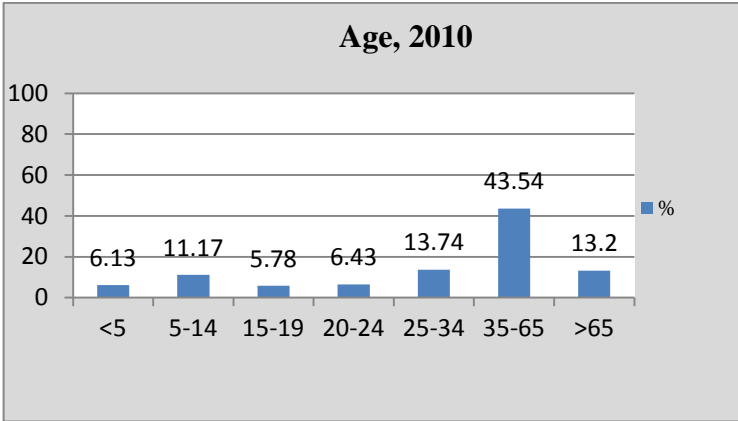

Selected Demographic Characteristics, 2010

Race/Ethnicity	Population Distribution (%)	Poverty Rate (%)
White alone	95.1	6.6
Black alone	0.9	15.5
Native American alone	0.5	0.0
Asian alone	0.4	0.0
Native Hawaiian	0.0	-
Other	1.9	0.0
2+ Races	1.2	35.1
Hispanic	3.4	21.5

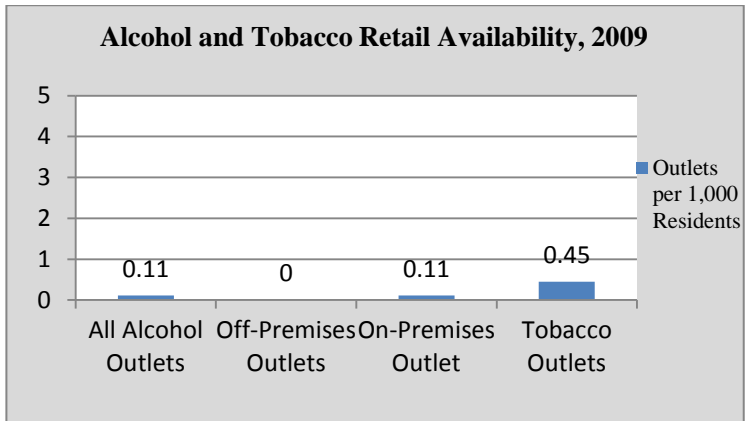

Barrington			
Population	6,983	High School Graduates (%)	90.9
Population Density per Sq. Mile	4,447.8	College Graduates (%)	23.1
Median Household Income (\$)	56,681	Households on TANF / 1,000	5.7
Unemployment Rate (%)	6.1	Teenage Births / 1,000 births	0.0
Total Crime Rate / 1,000 Pop.	12.9	Population Change 2000-2010	-1.4

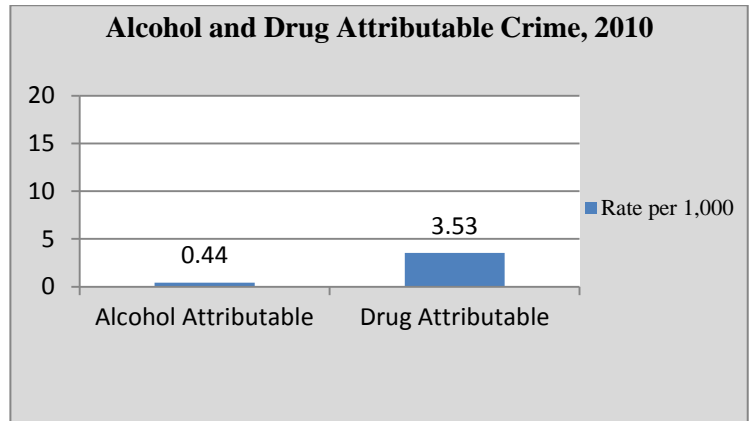
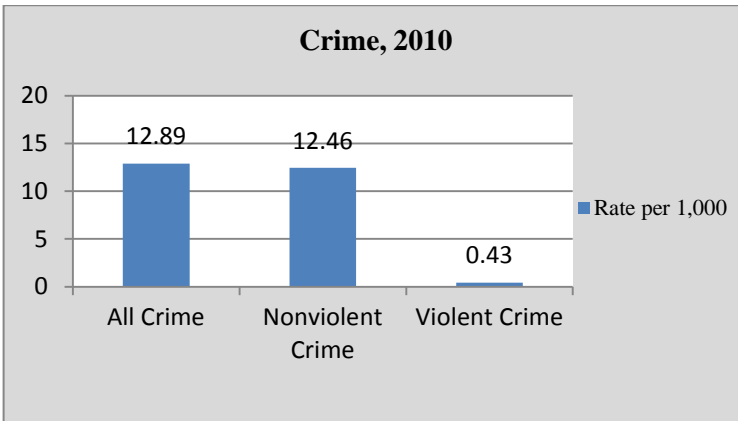
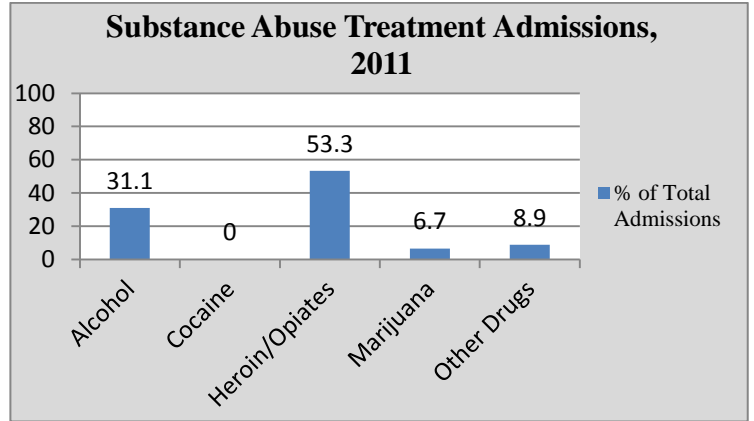
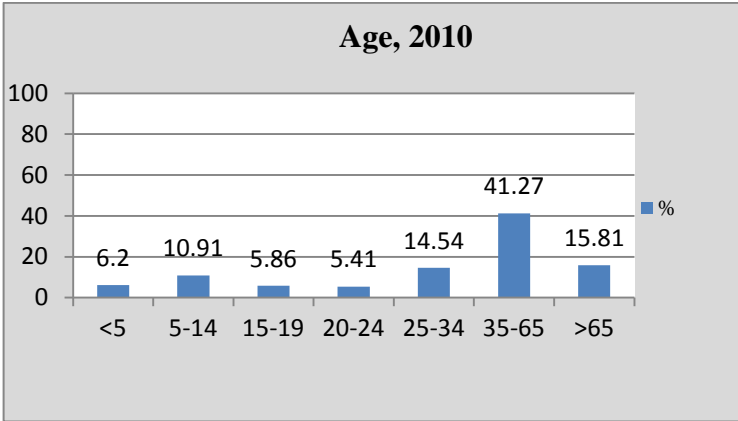

Selected Demographic Characteristics, 2010

Race/Ethnicity	Population Distribution (%)	Poverty Rate (%)
White alone	92.7	3.7
Black alone	2.2	0.0
Native American alone	0.2	100.0
Asian alone	2.9	0.0
Native Hawaiian	0.0	-
Other	1.2	0.0
2+ Races	0.9	25.5
Hispanic	6.1	3.3

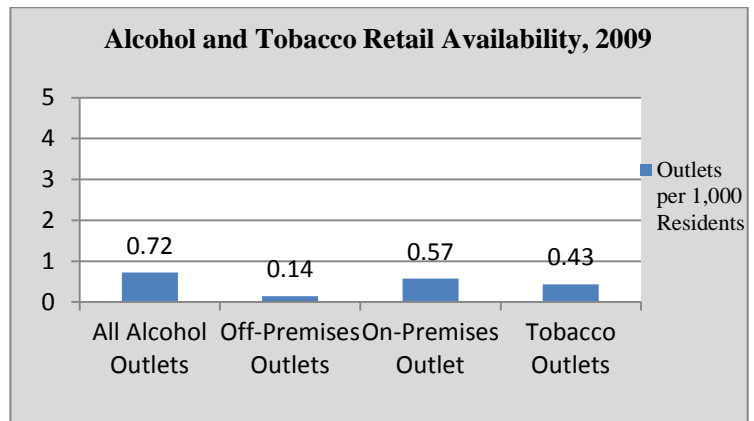

Bellmawr			
Population	11,583	High School Graduates (%)	79.0
Population Density per Sq. Mile	3,748.5	College Graduates (%)	12.5
Median Household Income (\$)	56,182	Households on TANF / 1,000	17.7
Unemployment Rate (%)	5.4	Teenage Births / 1,000 births	0.0
Total Crime Rate / 1,000 Pop.	29.0	Population Change 2000-2010	2.9

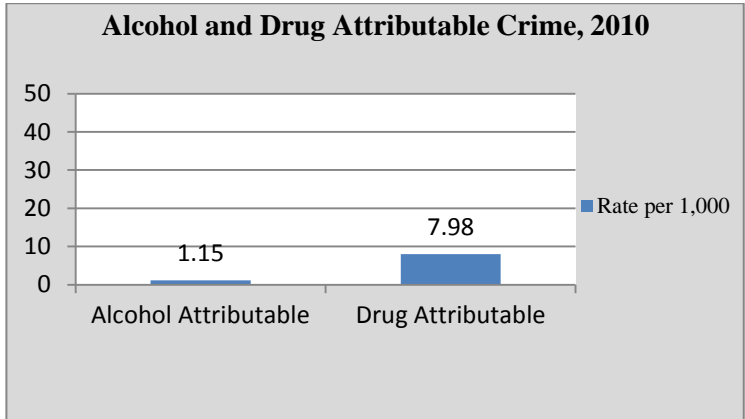
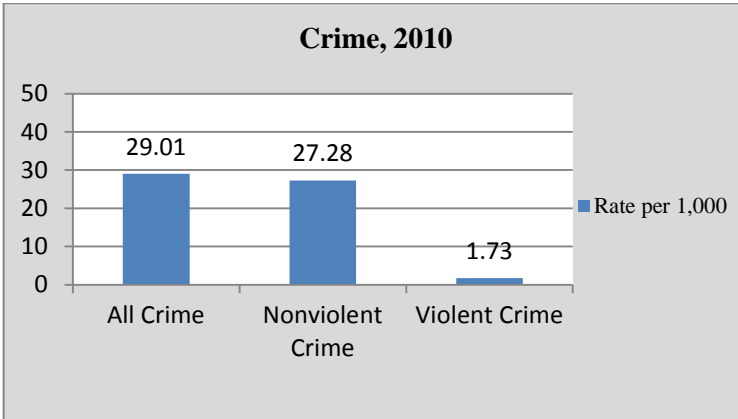
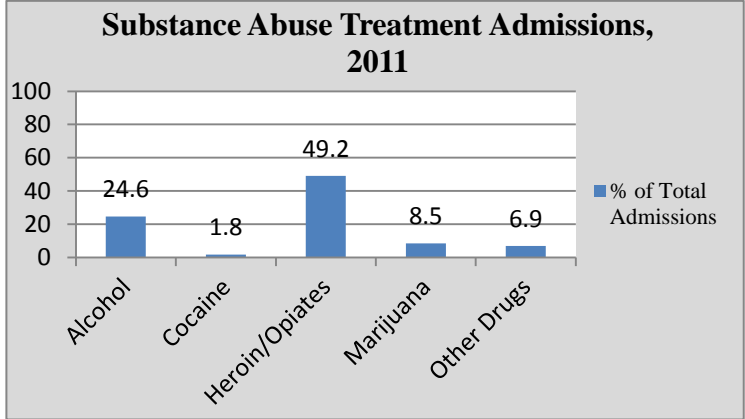
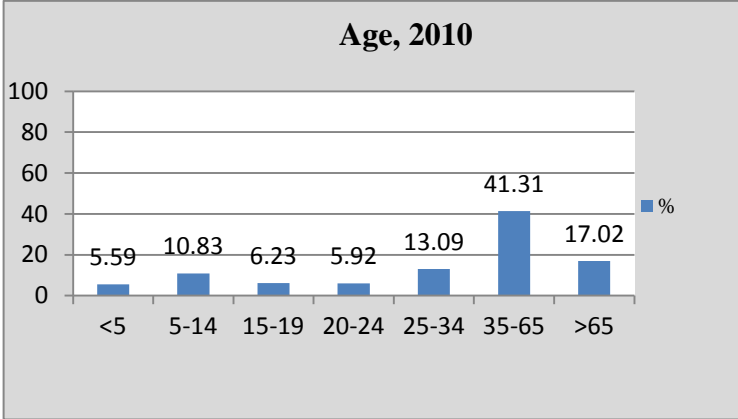

Selected Demographic Characteristics, 2010

Race/Ethnicity	Population Distribution (%)	Poverty Rate (%)
White alone	86.6	7.7
Black alone	3.3	12.0
Native American alone	0.3	0.0
Asian alone	3.9	29.4
Native Hawaiian	0.0	-
Other	3.5	13.2
2+ Races	2.3	7.3
Hispanic	9.1	8.5

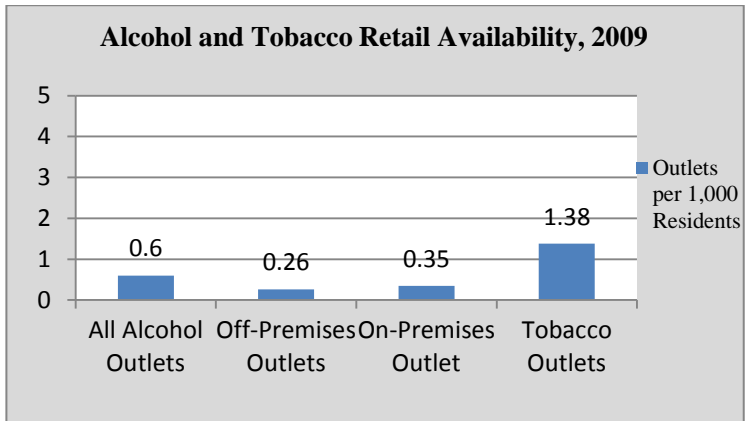

Berlin Boro			
Population	7,588	High School Graduates (%)	84.6
Population Density per Sq. Mile	2,101.9	College Graduates (%)	17.2
Median Household Income (\$)	65,771	Households on TANF / 1,000	18.5
Unemployment Rate (%)	4.4	Teenage Births / 1,000 births	0.0
Total Crime Rate / 1,000 Pop.	29.0	Population Change 2000-2010	23.4

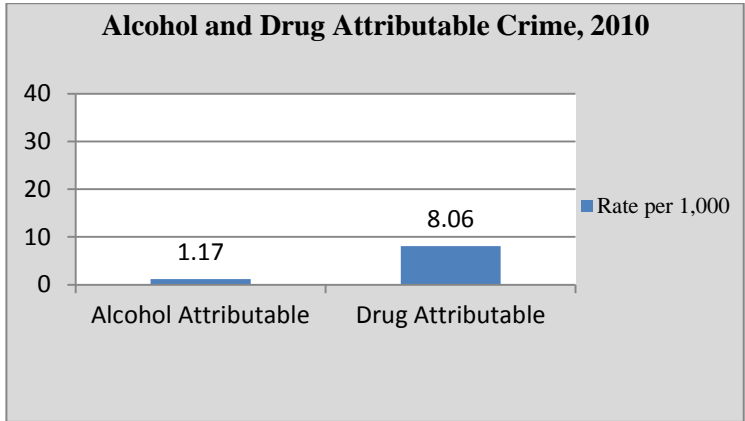
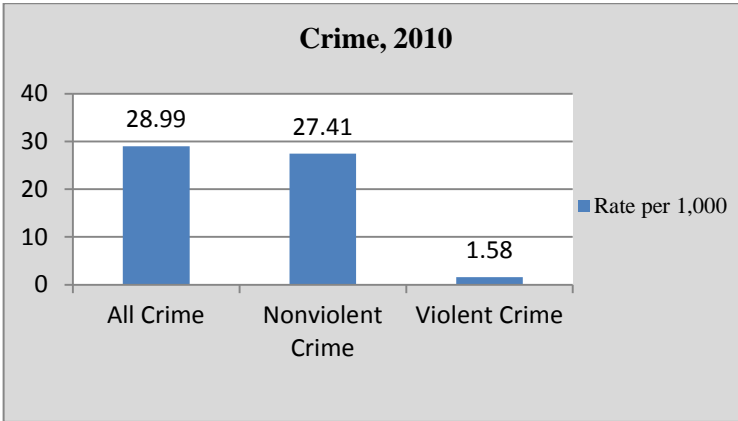
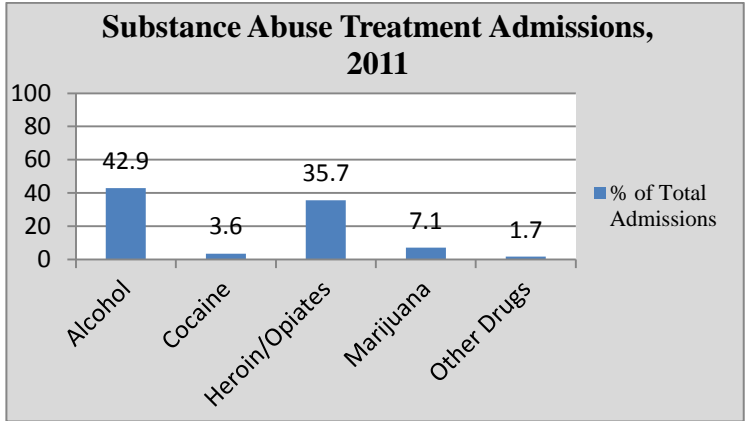
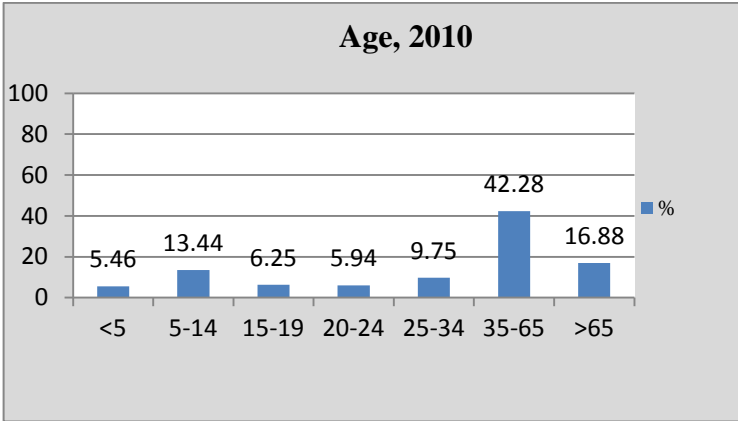

Selected Demographic Characteristics, 2010

Race/Ethnicity	Population Distribution (%)	Poverty Rate (%)
White alone	96.0	6.0
Black alone	2.3	16.5
Native American alone	0.0	-
Asian alone	1.6	0.0
Native Hawaiian	0.0	-
Other	0.0	-
2+ Races	0.2	0.0
Hispanic	2.3	36.0

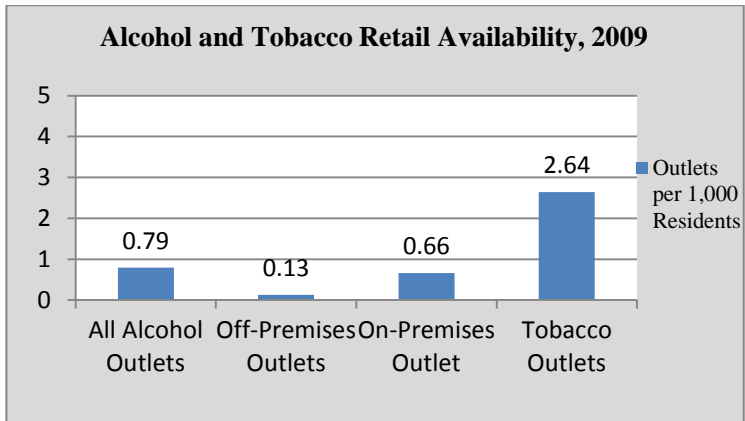

Berlin TWP			
Population	5,357	High School Graduates (%)	84.6
Population Density per Sq. Mile	1,608.7	College Graduates (%)	17.2
Median Household Income (\$)	61,029	Households on TANF / 1,000	18.5
Unemployment Rate (%)	5.9	Teenage Births / 1,000 births	0.0
Total Crime Rate / 1,000 Pop.	35.3	Population Change 2000-2010	1.3

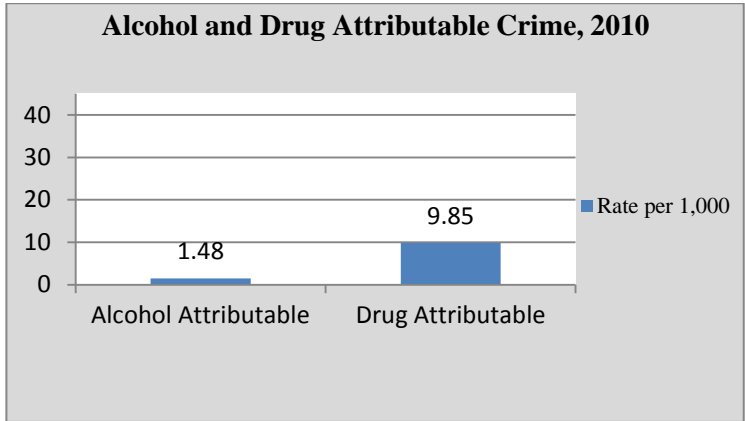
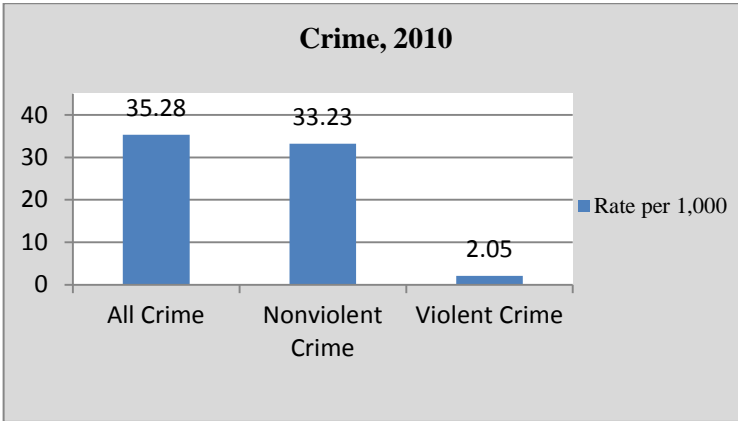
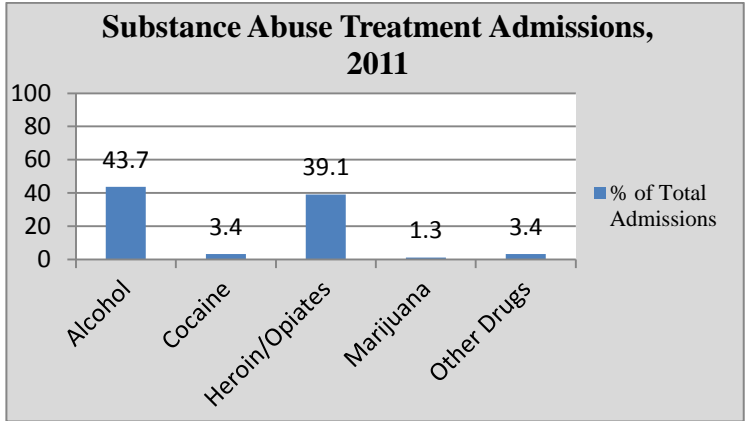
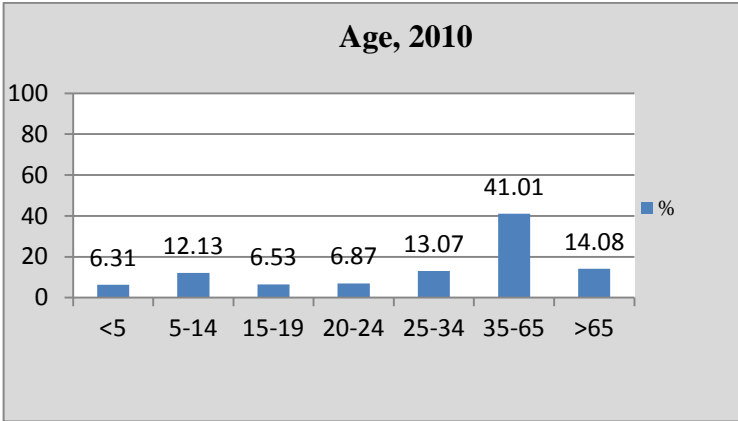

Selected Demographic Characteristics, 2010

Race/Ethnicity	Population Distribution (%)	Poverty Rate (%)
White alone	81.1	6.1
Black alone	12.8	0.0
Native American alone	0.0	-
Asian alone	3.7	0.0
Native Hawaiian	0.0	-
Other	0.3	0.0
2+ Races	2.1	0.0
Hispanic	6.6	1.2

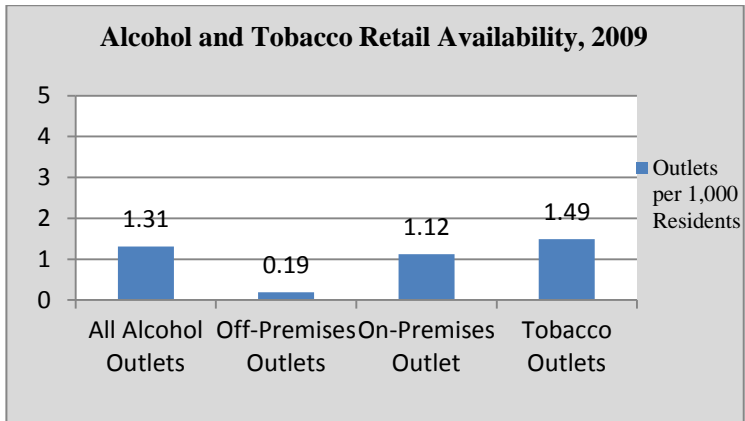

Brooklawn			
Population	1,955	High School Graduates (%)	85.7
Population Density per Sq. Mile	3,688.7	College Graduates (%)	19.6
Median Household Income (\$)	54,488	Households on TANF / 1,000	8.2
Unemployment Rate (%)	13.7	Teenage Births / 1,000 births	0.0
Total Crime Rate / 1,000 Pop.	162.2	Population Change 2000-2010	-17.0

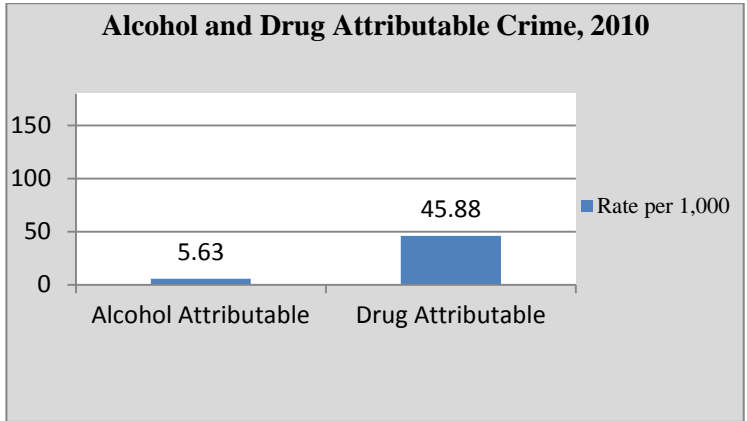
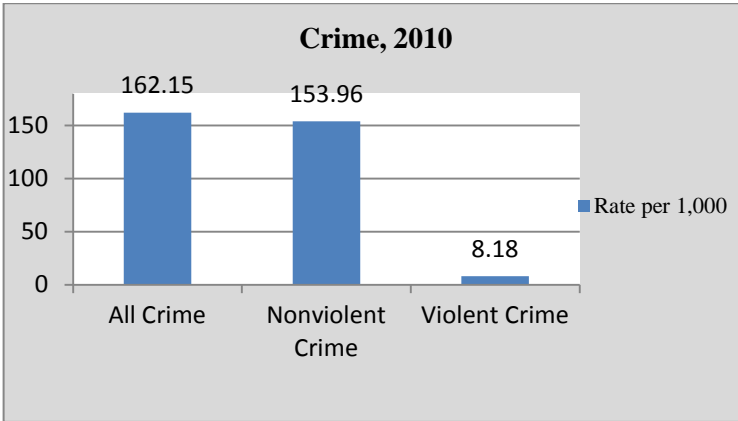
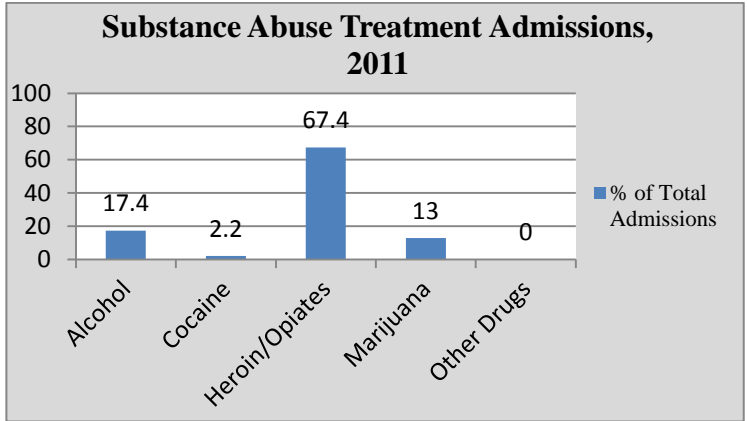
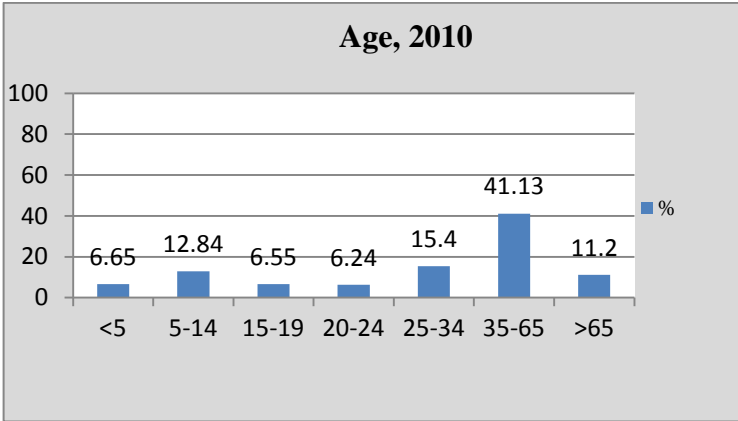

Selected Demographic Characteristics, 2010

Race/Ethnicity	Population Distribution (%)	Poverty Rate (%)
White alone	82.6	4.4
Black alone	14.6	1.2
Native American alone	0.4	0.0
Asian alone	1.0	0.0
Native Hawaiian	0.0	-
Other	0.0	0.0
2+ Races	1.4	30.8
Hispanic	3.4	7.4

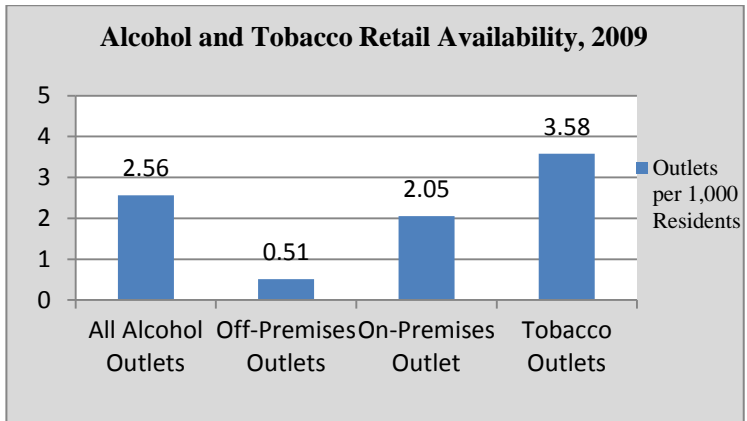

Camden

Population	77,344	High School Graduates (%)	62.0
Population Density per Sq. Mile	7,394.3	College Graduates (%)	6.8
Median Household Income (\$)	27,027	Households on TANF / 1,000	121.3
Unemployment Rate (%)	11.0	Teenage Births / 1,000 births	54.0
Total Crime Rate / 1,000 Pop.	71.3	Population Change 2000-2010	-3.2

Age, 2010

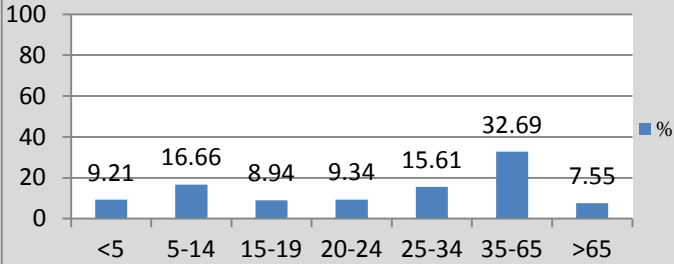

Substance Abuse Treatment Admissions, 2011

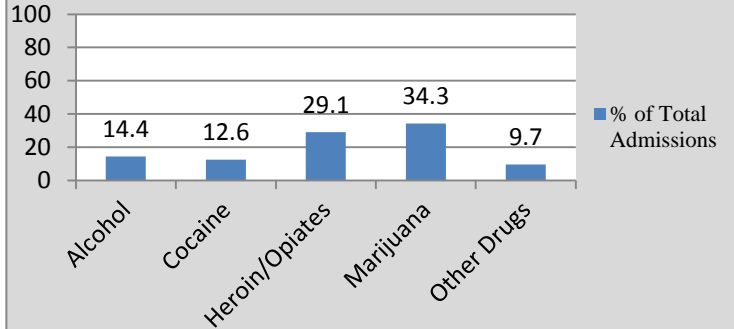

Crime, 2010

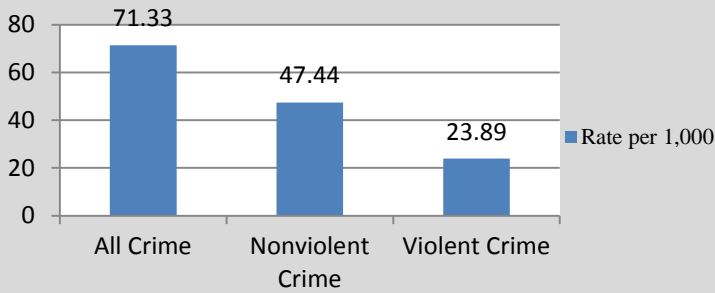

Alcohol and Drug Attributable Crime, 2010

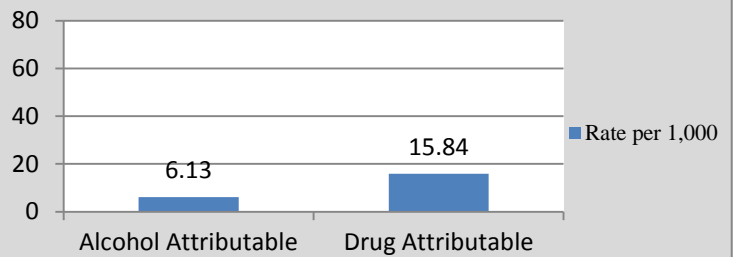

Selected Demographic Characteristics, 2010

Race/Ethnicity	Population Distribution (%)	Poverty Rate (%)
White alone	16.4	30.5
Black alone	47.1	40.7
Native American alone	0.9	26.6
Asian alone	2.5	33.2
Native Hawaiian	0.0	0.0
Other	30.2	39.3
2+ Races	2.9	42.3
Hispanic	44.7	37.8

Alcohol and Tobacco Retail Availability, 2009

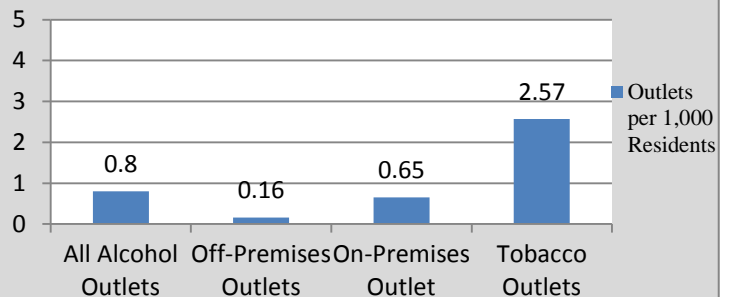

Cherry Hill

Population	71,045	High School Graduates (%)	93.3
Population Density per Sq. Mile	2,939.4	College Graduates (%)	49.3
Median Household Income (\$)	88,183	Households on TANF / 1,000	8.8
Unemployment Rate (%)	3.8	Teenage Births / 1,000 births	0.0
Total Crime Rate / 1,000 Pop.	32.4	Population Change 2000-2010	1.5

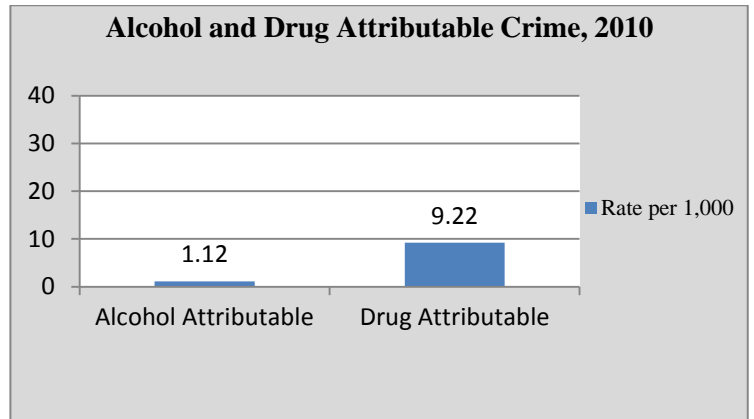
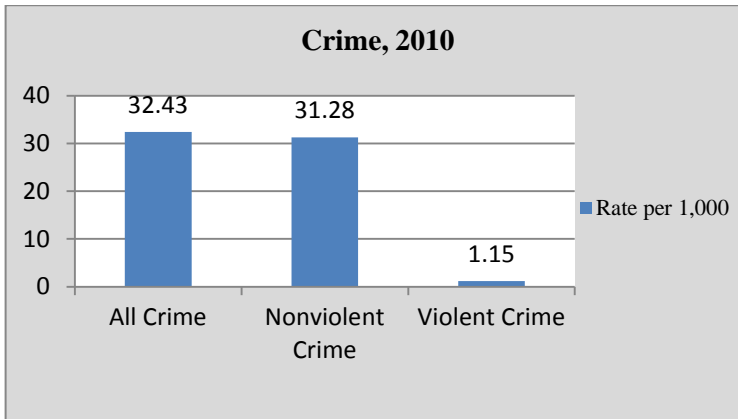
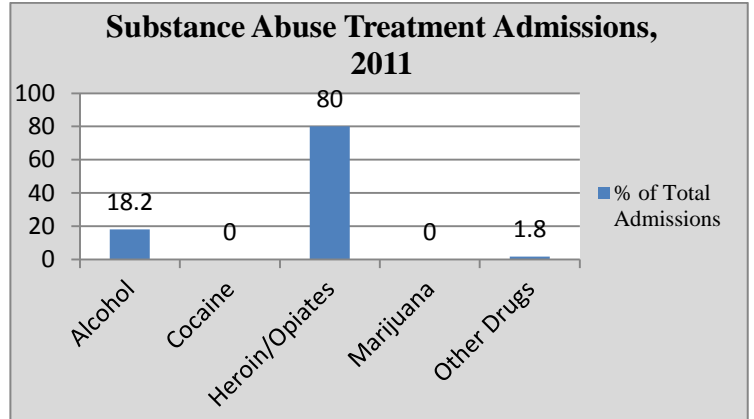
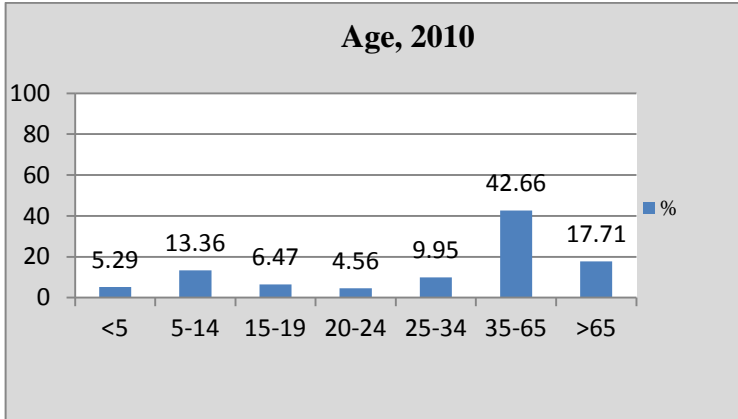

Selected Demographic Characteristics, 2010

Race/Ethnicity	Population Distribution (%)	Poverty Rate (%)
White alone	79.3	3.1
Black alone	5.5	10.1
Native American alone	0.3	0.0
Asian alone	10.8	5.9
Native Hawaiian	0.1	0.0
Other	2.0	3.3
2+ Races	2.1	6.3
Hispanic	4.3	5.0

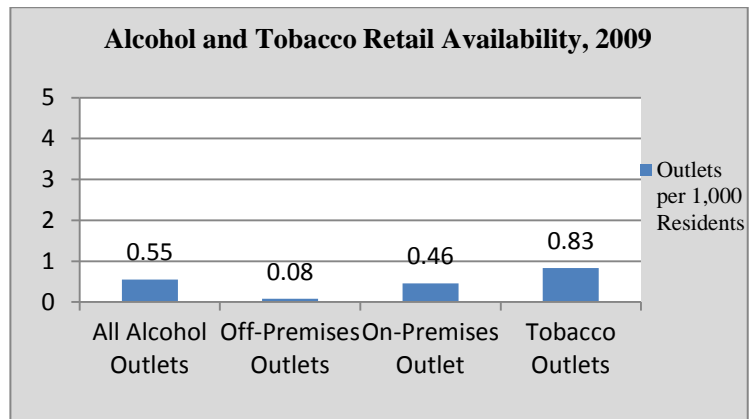

Chesilhurst			
Population	1,634	High School Graduates (%)	82.7
Population Density per Sq. Mile	950.0	College Graduates (%)	18.0
Median Household Income (\$)	57,969	Households on TANF / 1,000	46.6
Unemployment Rate (%)	9.1	Teenage Births / 1,000 births	0.0
Total Crime Rate / 1,000 Pop.	28.2	Population Change 2000-2010	7.5

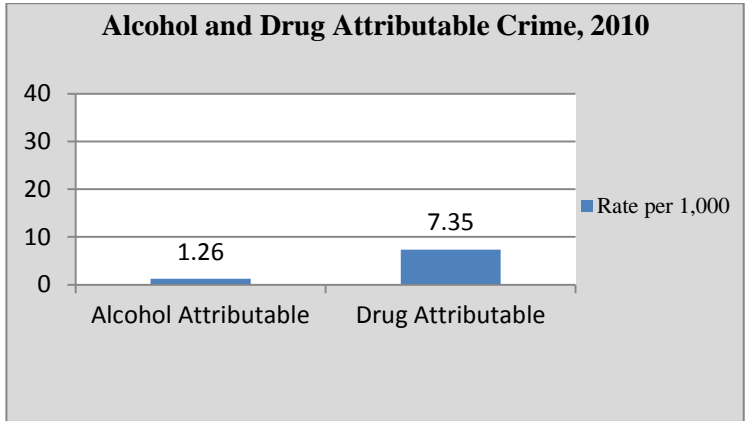
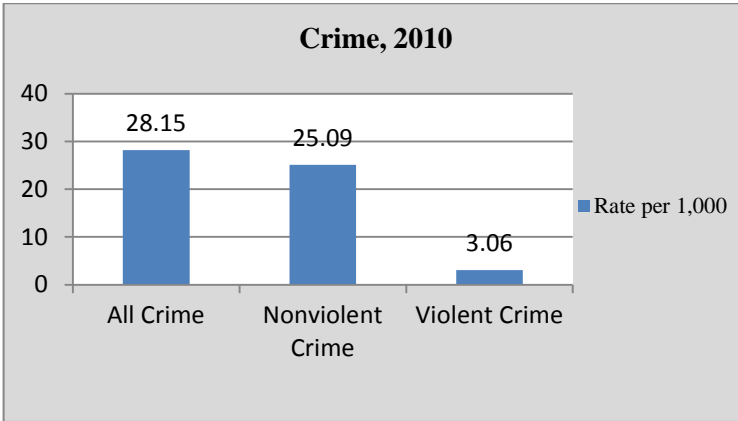
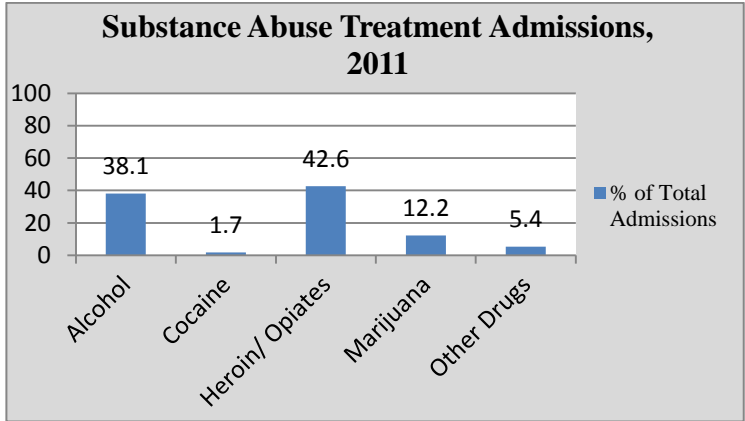
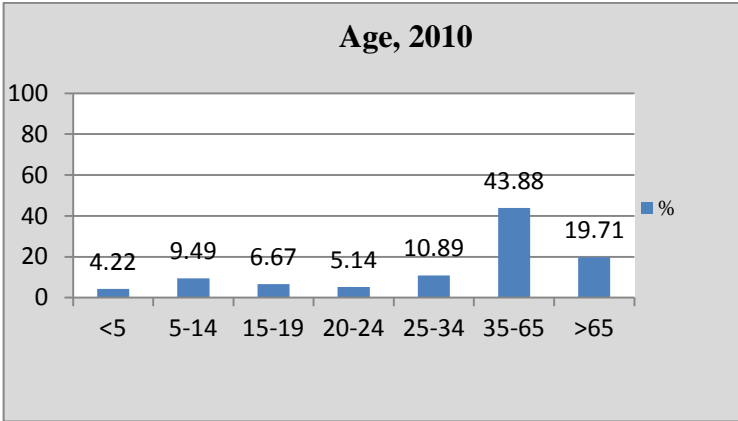

Selected Demographic Characteristics, 2010

Race/Ethnicity	Population Distribution (%)	Poverty Rate (%)
White alone	38.8	19.0
Black alone	46.6	7.8
Native American alone	0.0	-
Asian alone	2.7	0.0
Native Hawaiian	0.0	-
Other	5.0	0.0
2+ Races	6.9	0.0
Hispanic	11.8	11.0

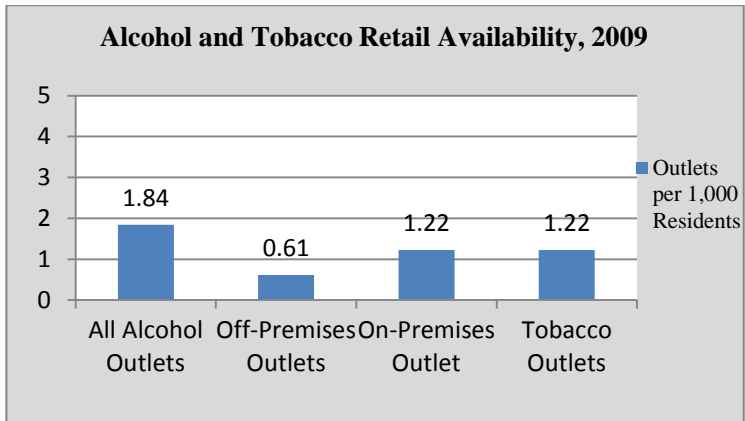

Clementon			
Population	5,000	High School Graduates (%)	80.9
Population Density per Sq. Mile	2,564.1	College Graduates (%)	18.0
Median Household Income (\$)	40,185	Households on TANF / 1,000	72.8
Unemployment Rate (%)	10.7	Teenage Births / 1,000 births	110.0
Total Crime Rate / 1,000 Pop.	50.8	Population Change 2000-2010	0.3

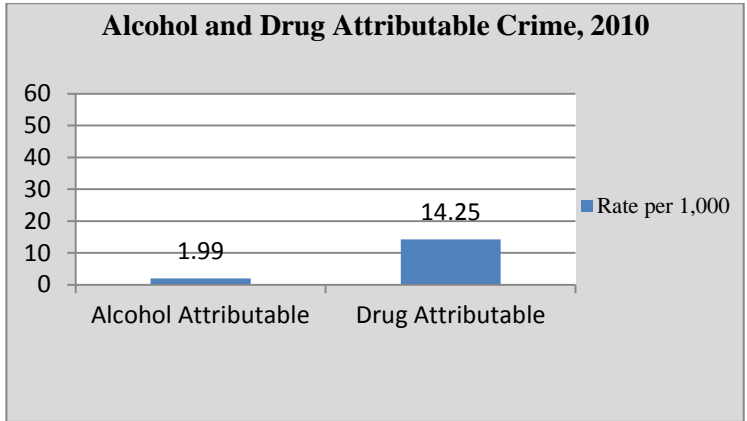
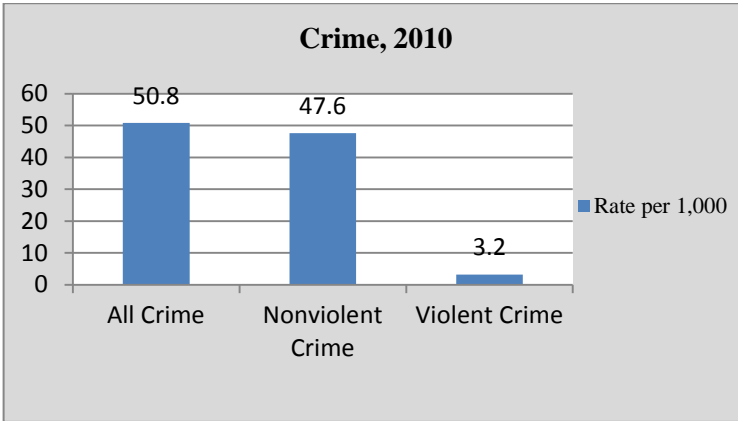
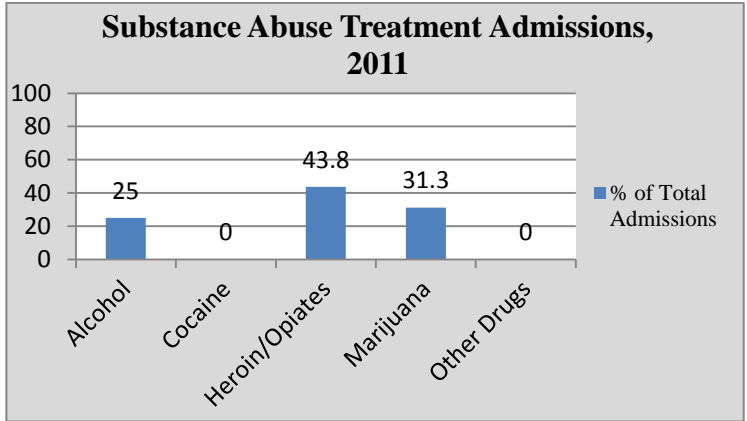
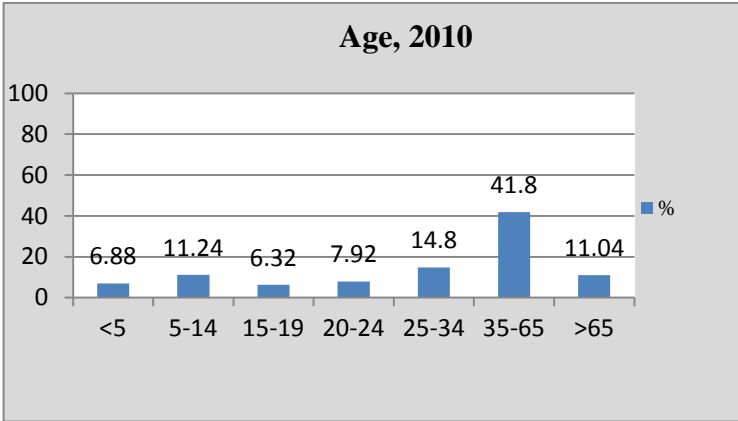

Selected Demographic Characteristics, 2010

Race/Ethnicity	Population Distribution (%)	Poverty Rate (%)
White alone	69.8	14.4
Black alone	19.3	20.7
Native American alone	0.8	0.0
Asian alone	0.0	-
Native Hawaiian	0.0	-
Other	1.9	13.8
2+ Races	8.2	8.6
Hispanic	9.0	22.7

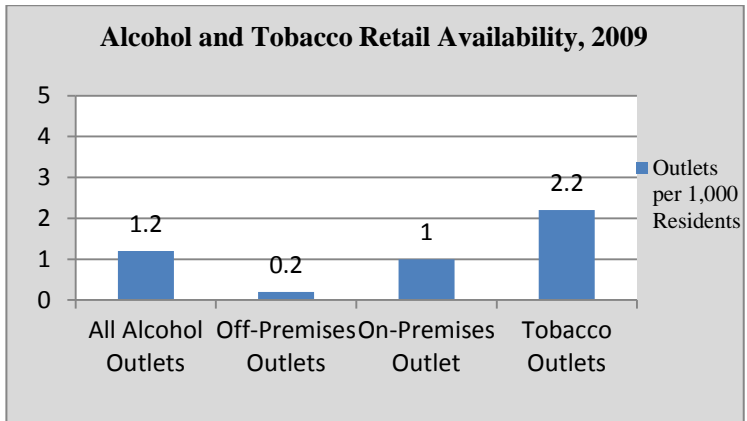

Collingswood			
Population	13,926	High School Graduates (%)	90.8
Population Density per Sq. Mile	7,215.5	College Graduates (%)	38.4
Median Household Income (\$)	58,769	Households on TANF / 1,000	18.2
Unemployment Rate (%)	3.8	Teenage Births / 1,000 births	75.0
Total Crime Rate / 1,000 Pop.	38.6	Population Change 2000-2010	-2.8

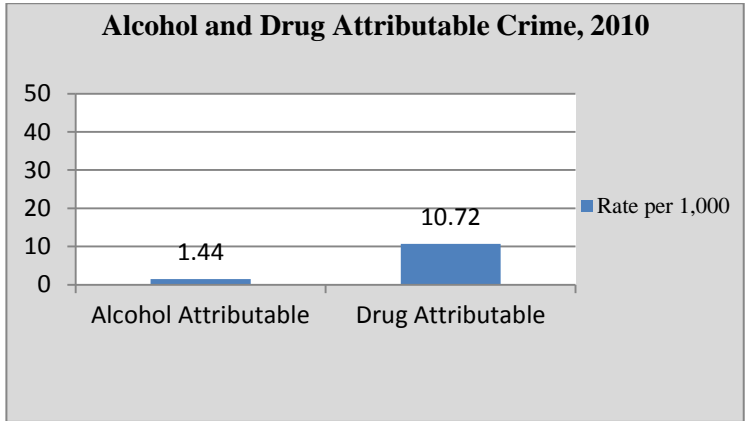
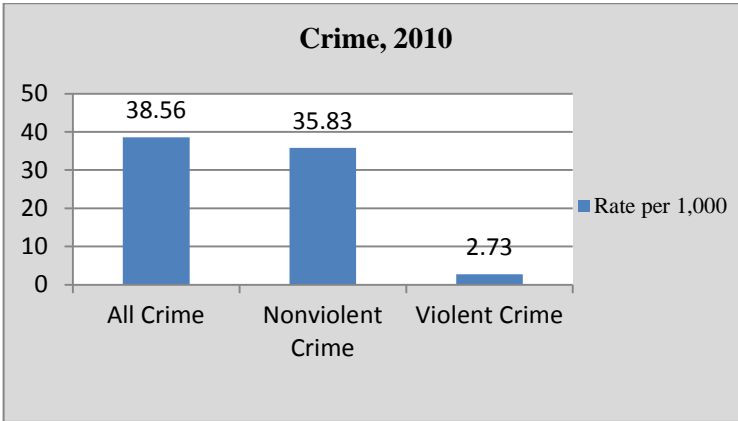
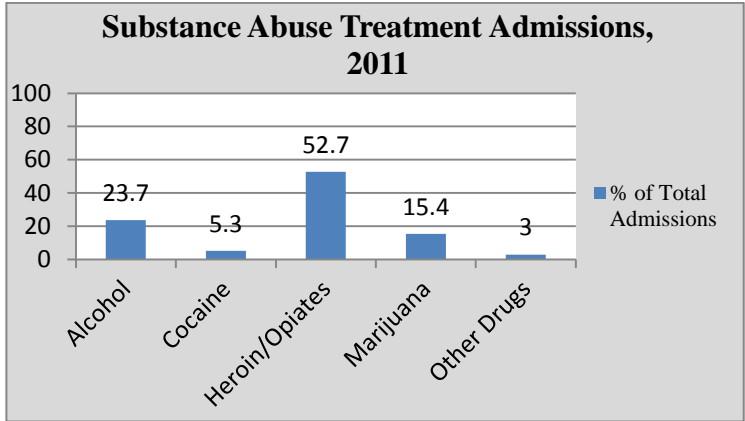
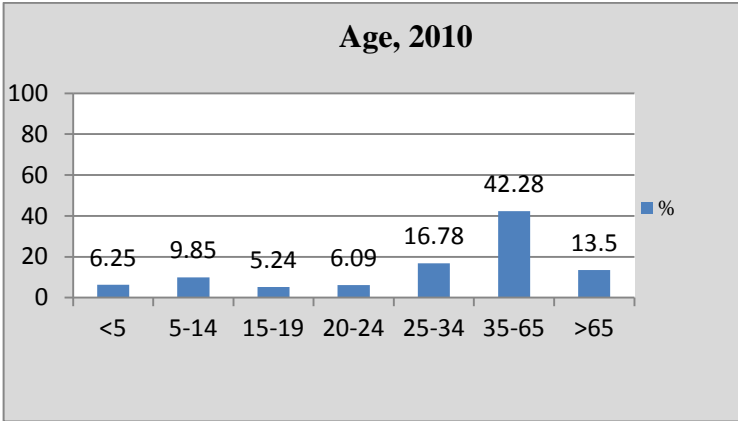

Selected Demographic Characteristics, 2010

Race/Ethnicity	Population Distribution (%)	Poverty Rate (%)
White alone	83.2	10.2
Black alone	8.1	13.5
Native American alone	0.0	-
Asian alone	1.0	29.9
Native Hawaiian	0.1	0.0
Other	4.6	20.3
2+ Races	3.0	15.9
Hispanic	12.0	20.0

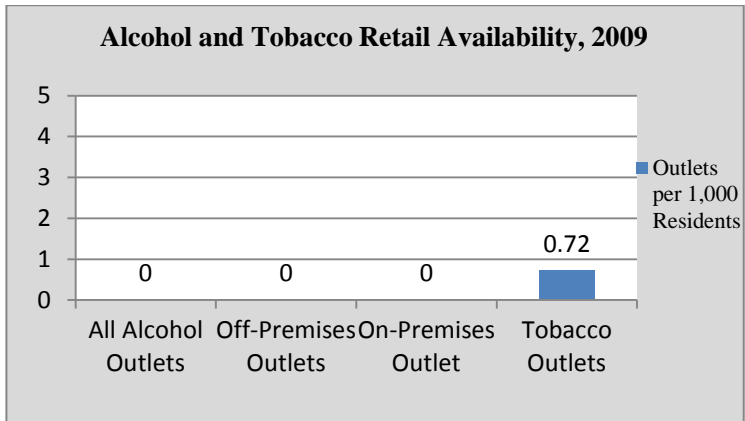

Gibbsboro			
Population	2,274	High School Graduates (%)	90.8
Population Density per Sq. Mile	1,038.4	College Graduates (%)	30.9
Median Household Income (\$)	76,538	Households on TANF / 1,000	2.5
Unemployment Rate (%)	3.1	Teenage Births / 1,000 births	0.0
Total Crime Rate / 1,000 Pop.	29.0	Population Change 2000-2010	-6.6

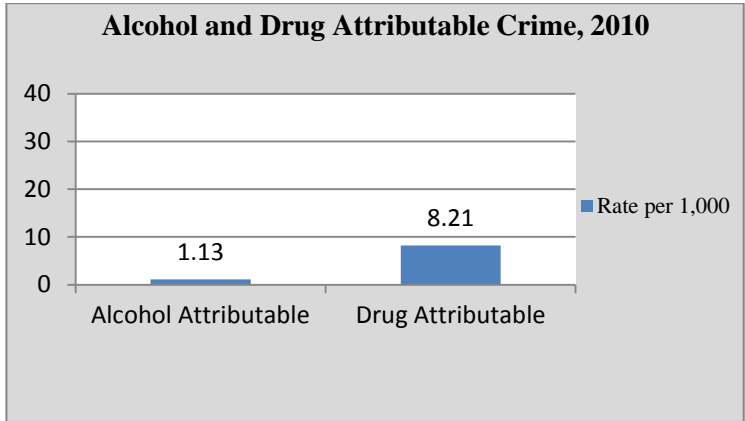
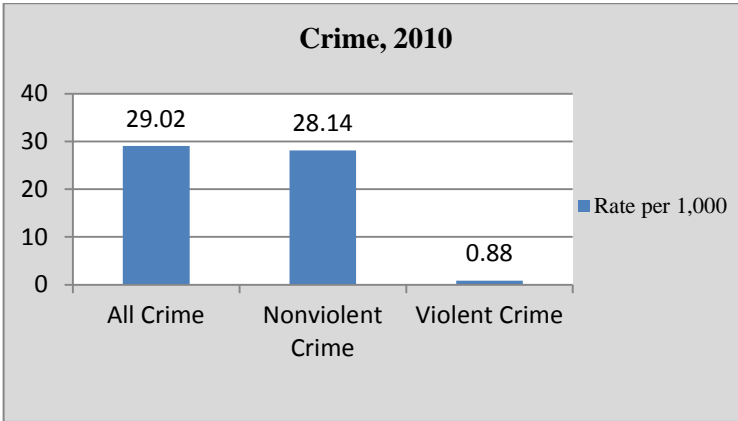
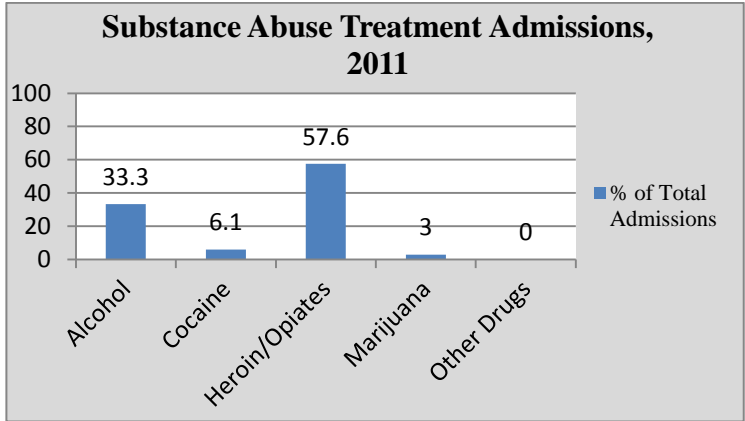
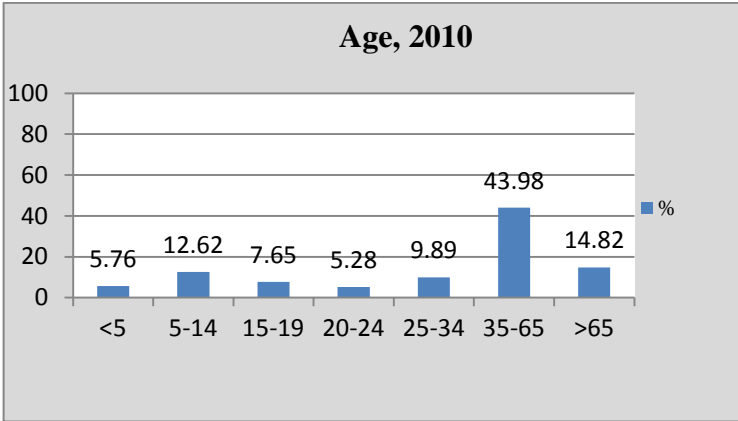

Selected Demographic Characteristics, 2010

Race/Ethnicity	Population Distribution (%)	Poverty Rate (%)
White alone	90.3	1.1
Black alone	4.5	1.7
Native American alone	0.0	-
Asian alone	2.2	0.0
Native Hawaiian	0.0	-
Other	1.2	0.0
2+ Races	1.8	35.9
Hispanic	1.2	0.0

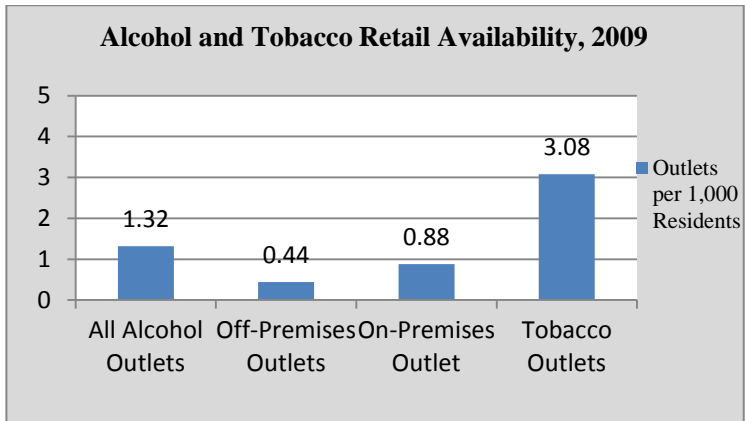

Gloucester City			
Population	11,456	High School Graduates (%)	79.0
Population Density per Sq. Mile	4,106.1	College Graduates (%)	11.9
Median Household Income (\$)	52,222	Households on TANF / 1,000	67.4
Unemployment Rate (%)	7.1	Teenage Births / 1,000 births	0.0
Total Crime Rate / 1,000 Pop.	31.5	Population Change 2000-2010	-0.2

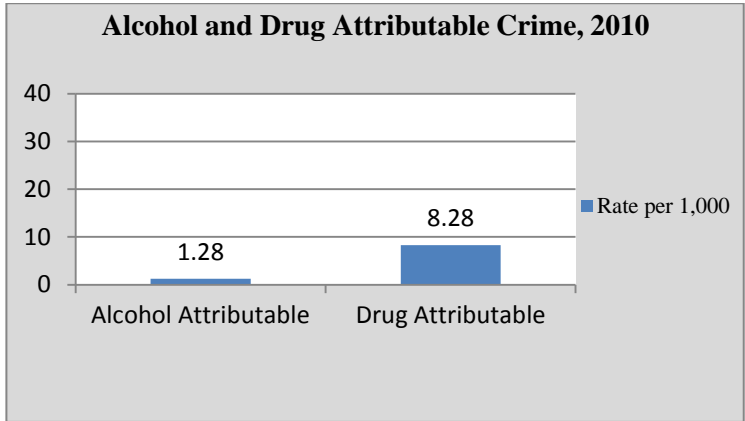
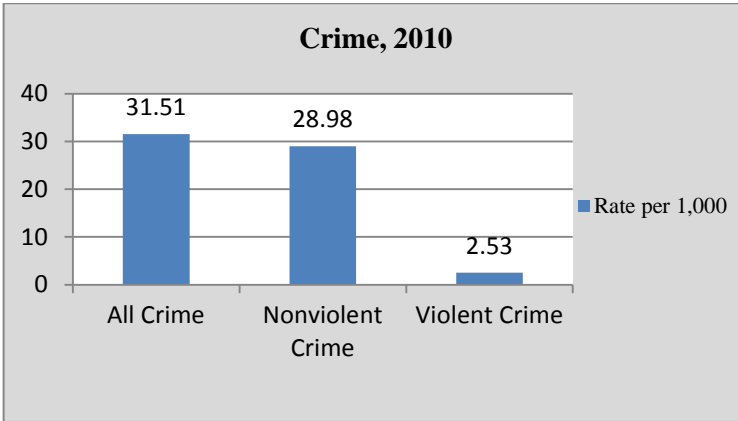
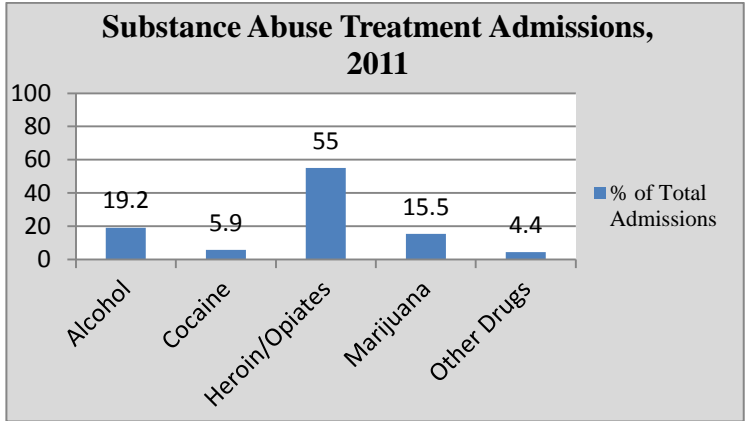
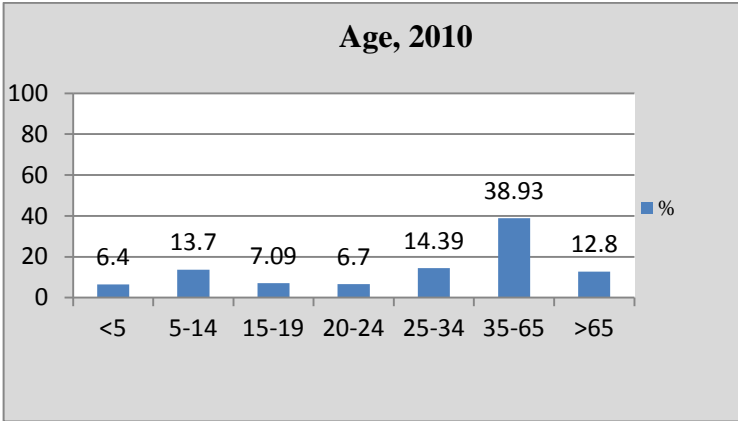

Selected Demographic Characteristics, 2010

Race/Ethnicity	Population Distribution (%)	Poverty Rate (%)
White alone	89.1	12.5
Black alone	4.9	25.3
Native American alone	0.2	21.9
Asian alone	2.4	8.0
Native Hawaiian	0.1	0.0
Other	2.1	23.1
2+ Races	2.0	12.5
Hispanic	4.3	38.1

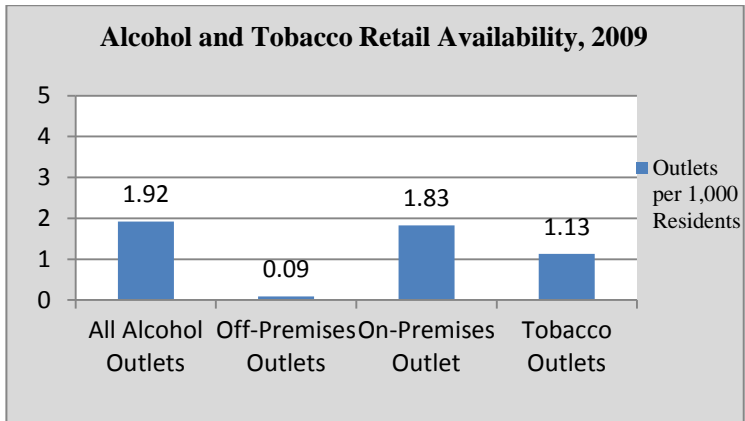

Gloucester TWP

Population	64,634	High School Graduates (%)	90.4
Population Density per Sq. Mile	2,776.4	College Graduates (%)	25.2
Median Household Income (\$)	72,811	Households on TANF / 1,000	18.4
Unemployment Rate (%)	5.6	Teenage Births / 1,000 births	4.0
Total Crime Rate / 1,000 Pop.	29.2	Population Change 2000-2010	0.4

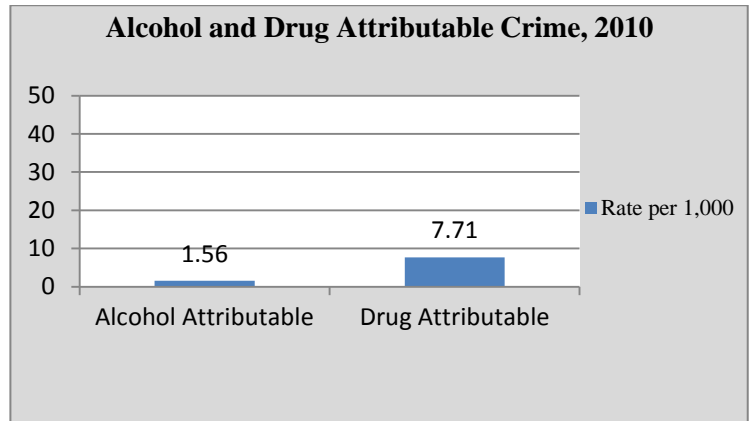
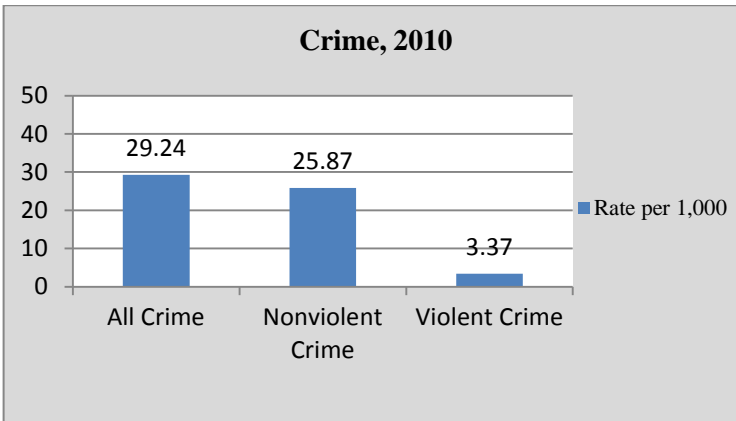
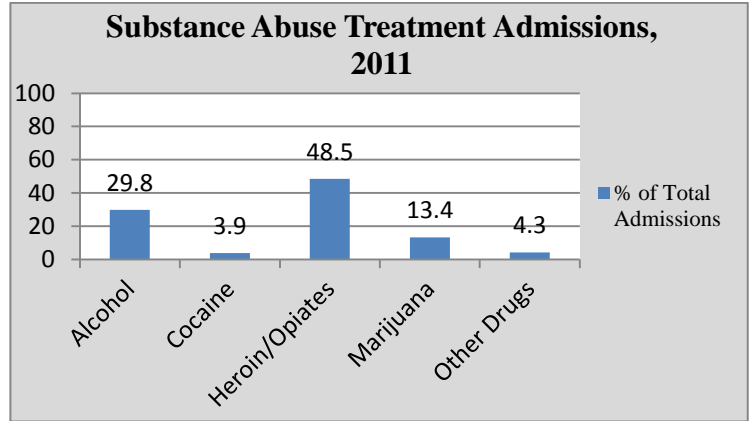
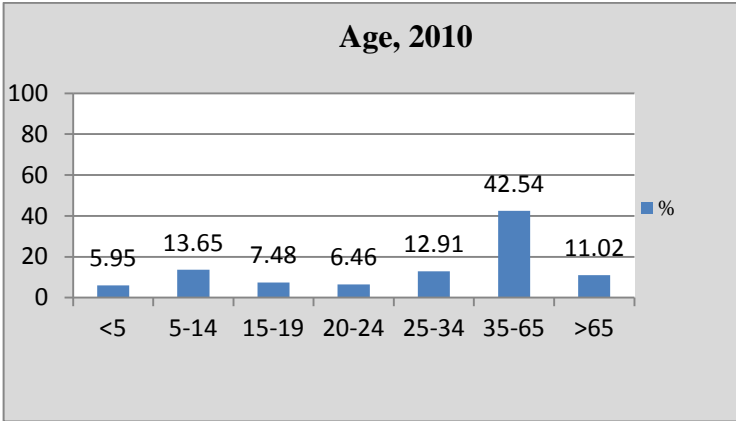

Selected Demographic Characteristics, 2010

Race/Ethnicity	Population Distribution (%)	Poverty Rate (%)
White alone	76.0	5.6
Black alone	14.5	5.0
Native American alone	0.0	-
Asian alone	4.3	1.4
Native Hawaiian	0.0	0.0
Other	1.4	8.8
2+ Races	3.1	13.0
Hispanic	4.5	14.8

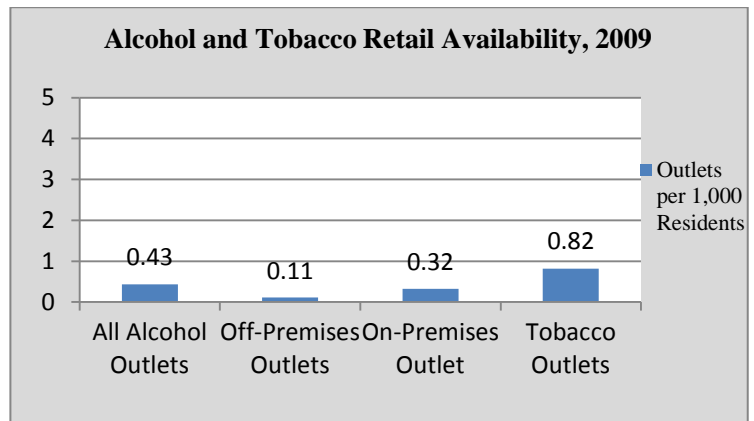

Haddon Heights

Population	7,473	High School Graduates (%)	91.4
Population Density per Sq. Mile	4,759.9	College Graduates (%)	50.3
Median Household Income (\$)	82,663	Households on TANF / 1,000	6.2
Unemployment Rate (%)	3.3	Teenage Births / 1,000 births	0.0
Total Crime Rate / 1,000 Pop.	21.4	Population Change 2000-2010	-1.0

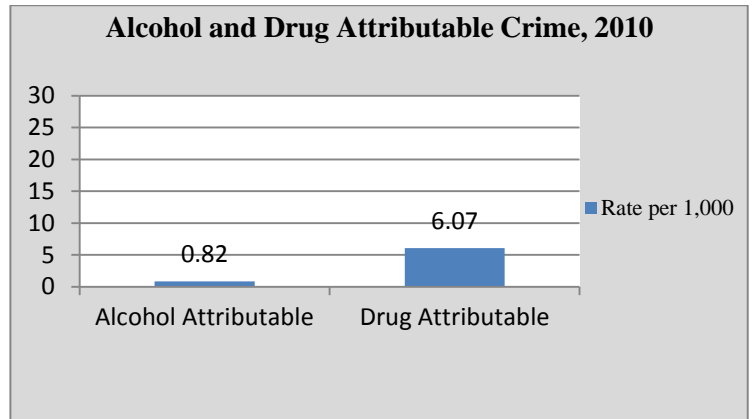
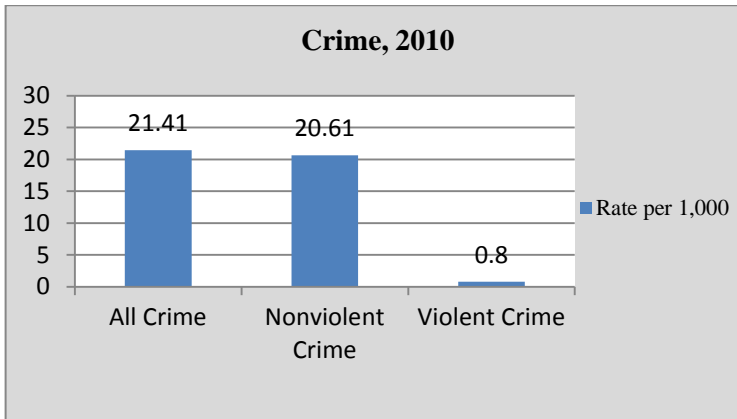
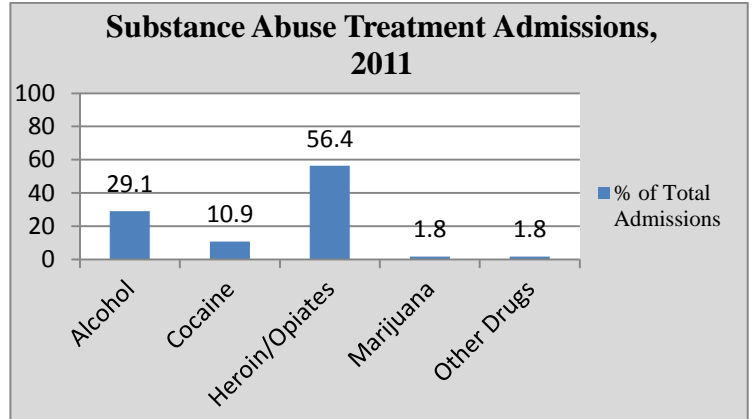
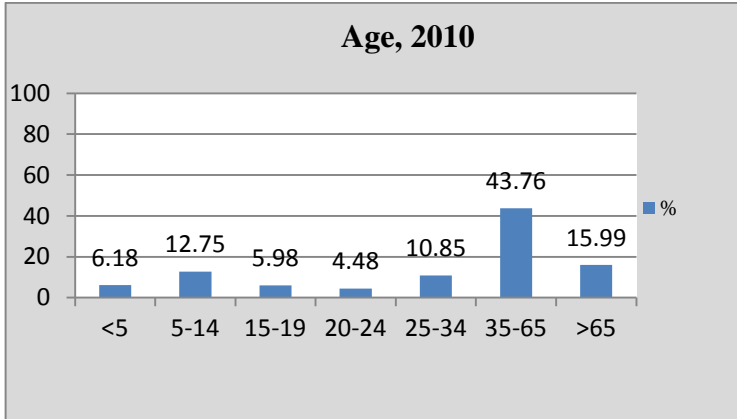

Selected Demographic Characteristics, 2010

Race/Ethnicity	Population Distribution (%)	Poverty Rate (%)
White alone	96.6	1.5
Black alone	1.0	6.0
Native American alone	0.0	-
Asian alone	1.5	0.0
Native Hawaiian	0.2	-
Other	1.8	0.0
2+ Races	0.4	0.0
Hispanic	1.2	1.6

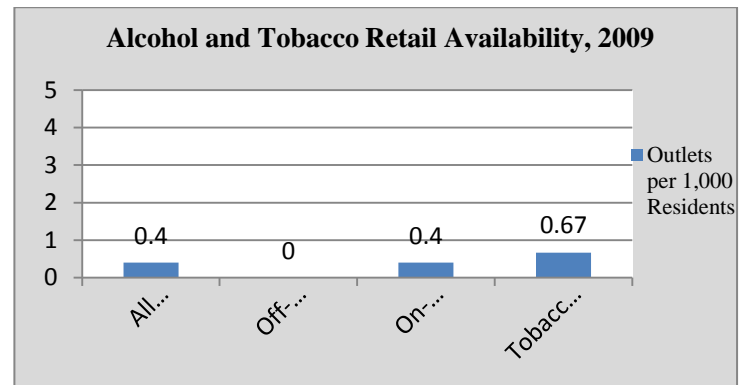

Haddon TWP

Population	14,707	High School Graduates (%)	91.5
Population Density per Sq. Mile	5,215.3	College Graduates (%)	38.9
Median Household Income (\$)	70,392	Households on TANF / 1,000	15.9
Unemployment Rate (%)	3.1	Teenage Births / 1,000 births	0.0
Total Crime Rate / 1,000 Pop.	34.1	Population Change 2000-2010	0.4

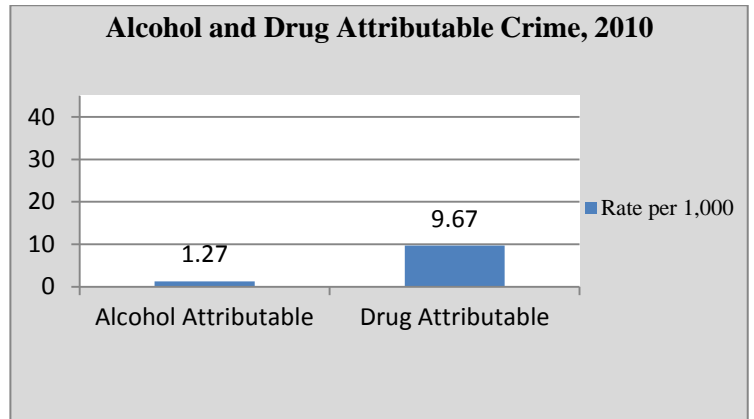
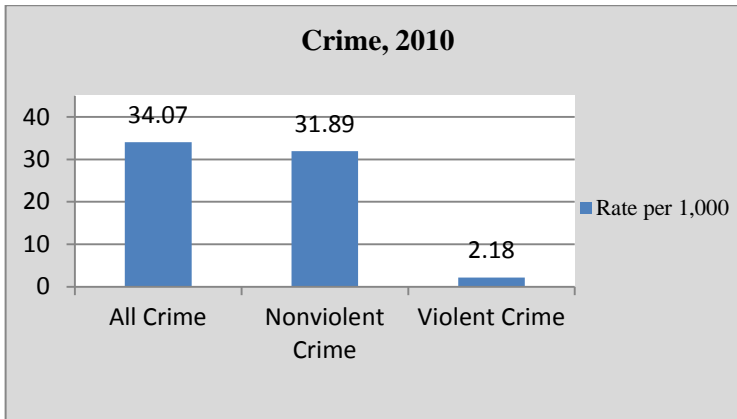
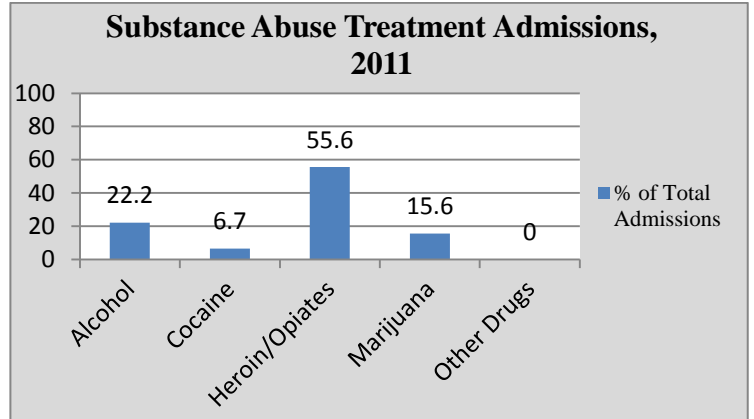
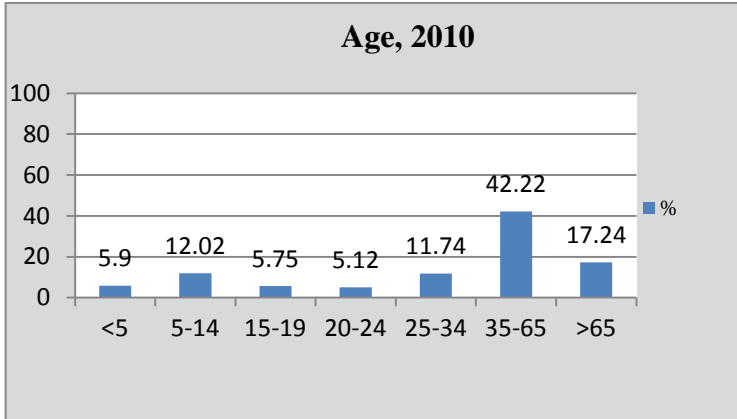

Selected Demographic Characteristics, 2010

Race/Ethnicity	Population Distribution (%)	Poverty Rate (%)
White alone	92.7	5.6
Black alone	1.5	5.1
Native American alone	0.1	27.0
Asian alone	2.3	4.6
Native Hawaiian	0.0	0.0
Other	0.0	41.3
2+ Races	1.5	23.1
Hispanic	3.6	23.9

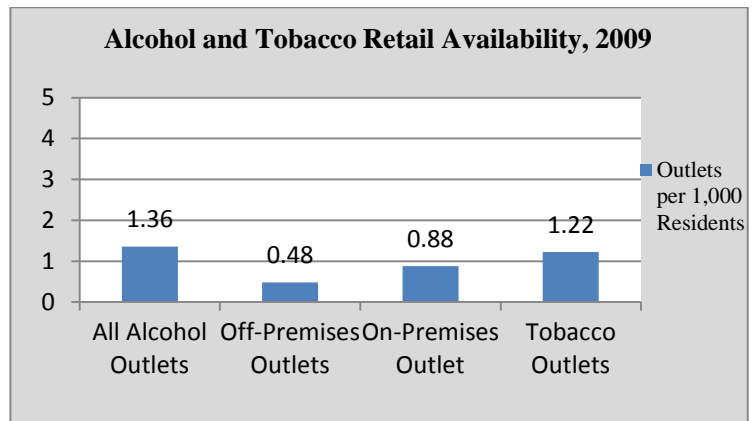

Haddonfield			
Population	11,593	High School Graduates (%)	98.4
Population Density per Sq. Mile	4,082.0	College Graduates (%)	68.4
Median Household Income (\$)	112,105	Households on TANF / 1,000	15.0
Unemployment Rate (%)	2.9	Teenage Births / 1,000 births	0.0
Total Crime Rate / 1,000 Pop.	27.4	Population Change 2000-2010	-0.6

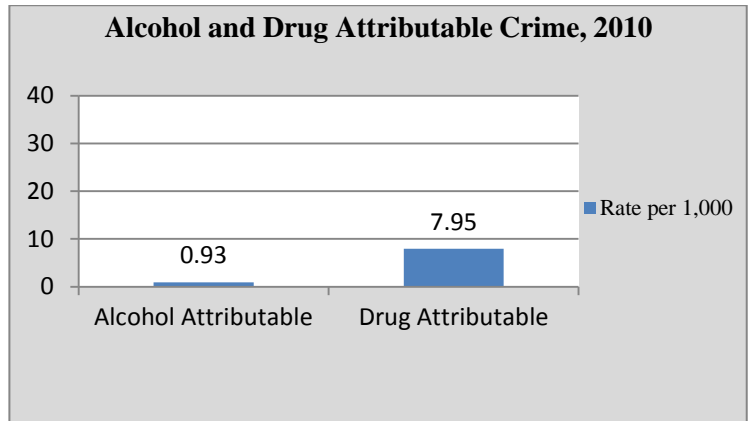
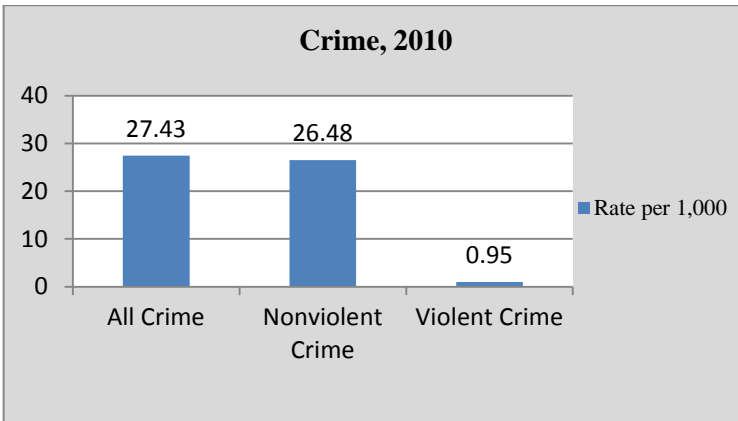
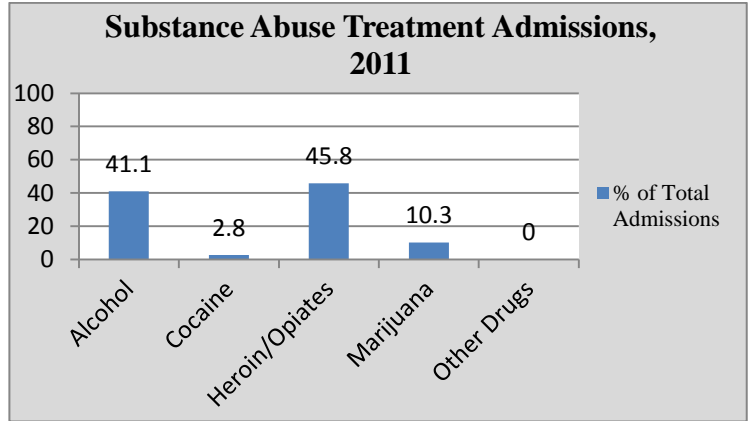
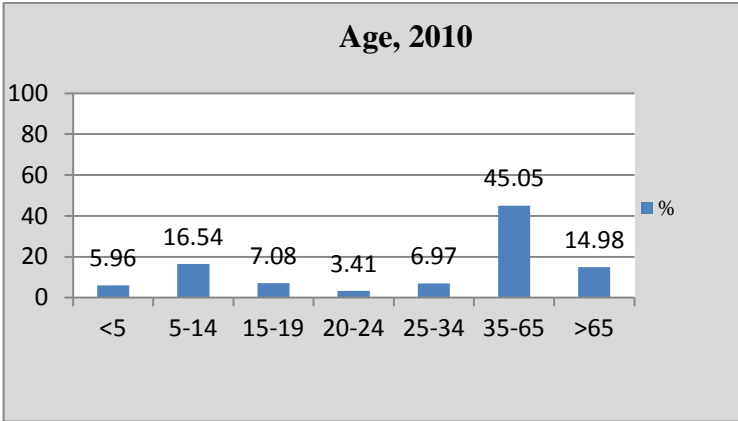

Selected Demographic Characteristics, 2010

Race/Ethnicity	Population Distribution (%)	Poverty Rate (%)
White alone	95.3	4.0
Black alone	1.2	1.4
Native American alone	0.3	14.3
Asian alone	1.9	4.2
Native Hawaiian	0.0	-
Other	0.5	0.0
2+ Races	1.3	14.0
Hispanic	2.2	0.4

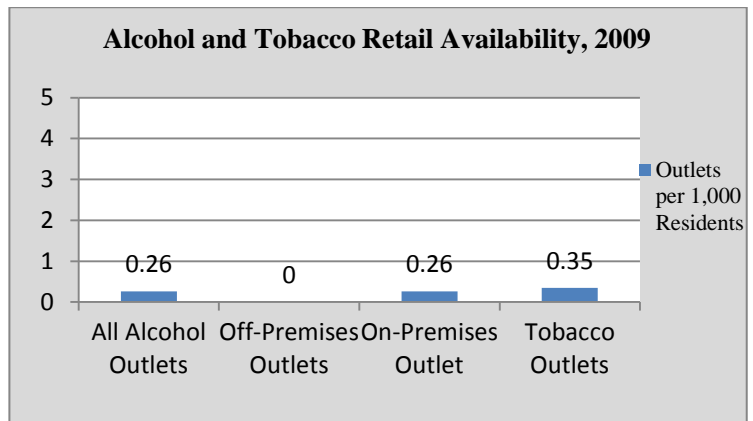

Hi Nella			
Population	870	High School Graduates (%)	91.2
Population Density per Sq. Mile	3,954.6	College Graduates (%)	15.9
Median Household Income (\$)	45,469	Households on TANF / 1,000	51.0
Unemployment Rate (%)	3.4	Teenage Births / 1,000 births	29.0
Total Crime Rate / 1,000 Pop.	40.2	Population Change 2000-2010	-15.5

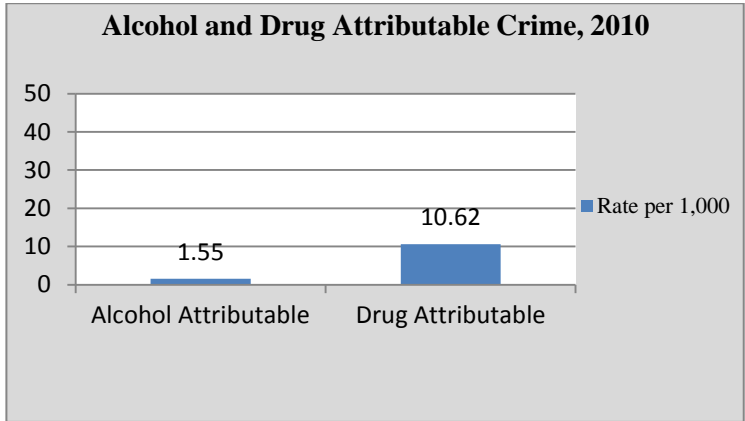
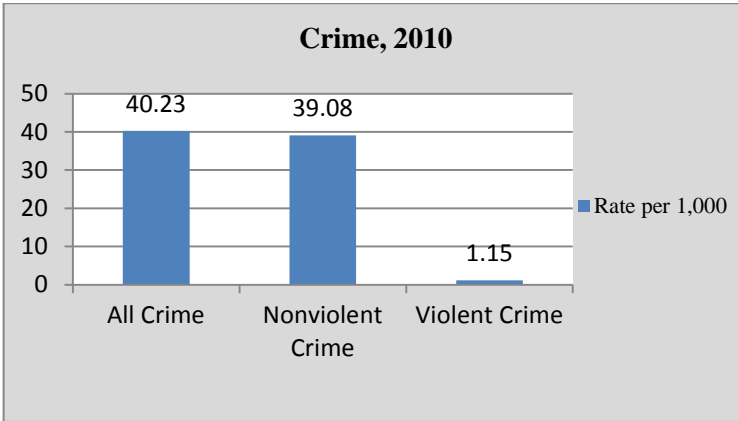
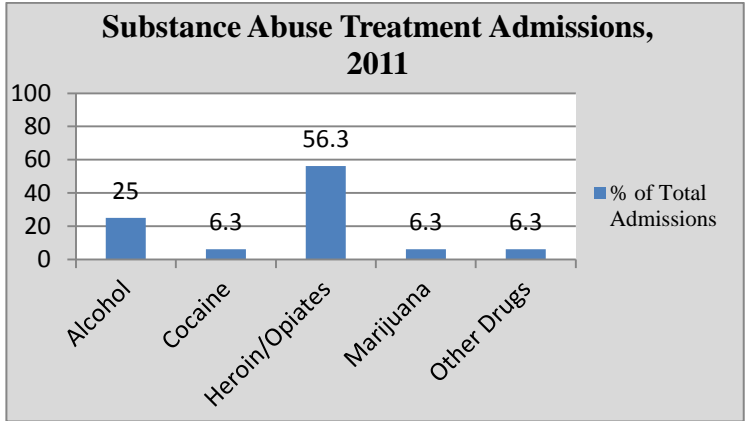
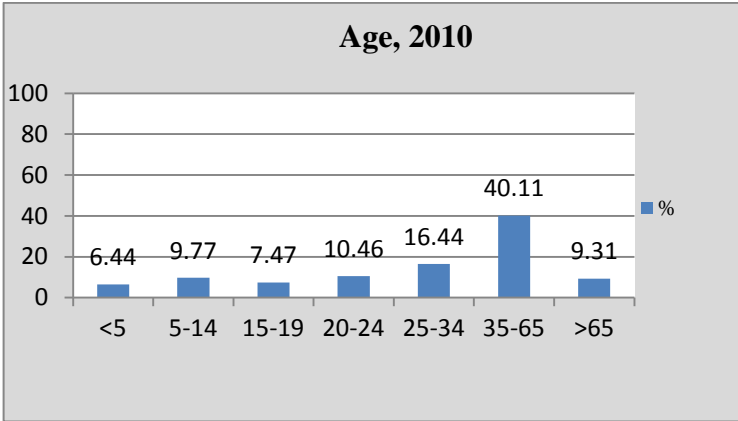

Selected Demographic Characteristics, 2010

Race/Ethnicity	Population Distribution (%)	Poverty Rate (%)
White alone	72.5	7.1
Black alone	23.4	26.3
Native American alone	0.0	-
Asian alone	1.5	25.0
Native Hawaiian	0.0	-
Other	0.3	0.0
2+ Races	2.2	0.0
Hispanic	5.2	13.8

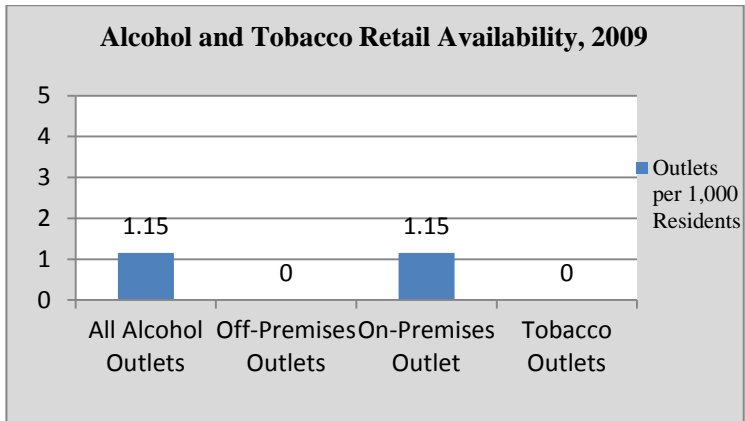

Laurel Springs

Population	1,908	High School Graduates (%)	90.7
Population Density per Sq. Mile	4,147.8	College Graduates (%)	18.1
Median Household Income (\$)	69,405	Households on TANF / 1,000	15.9
Unemployment Rate (%)	4.1	Teenage Births / 1,000 births	0.0
Total Crime Rate / 1,000 Pop.	27.3	Population Change 2000-2010	-3.2

Age, 2010

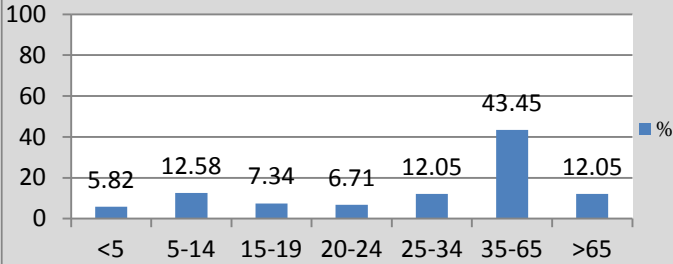

Substance Abuse Treatment Admissions, 2011

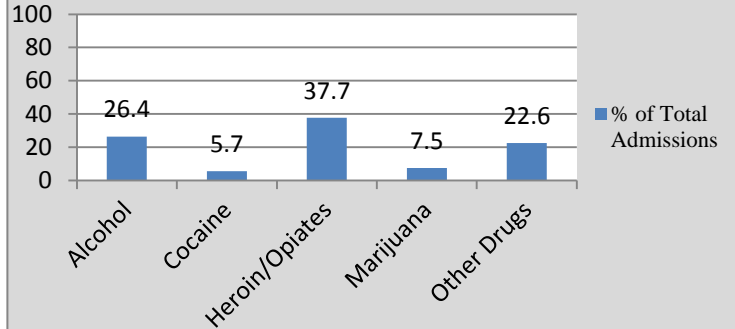

Crime, 2010

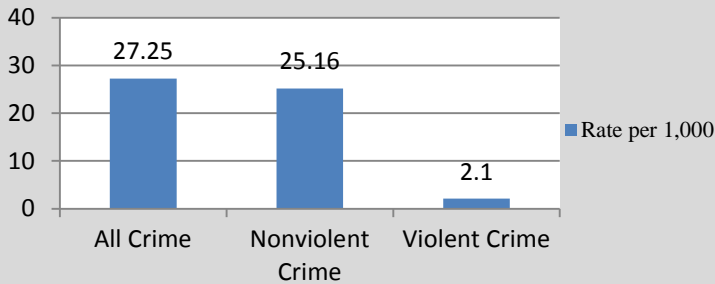

Alcohol and Drug Attributable Crime, 2010

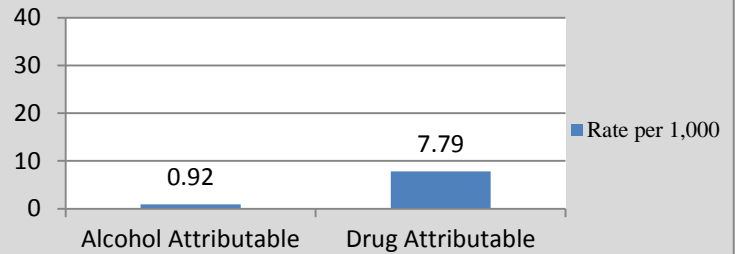

Selected Demographic Characteristics, 2010

Race/Ethnicity	Population Distribution (%)	Poverty Rate (%)
White alone	93.7	12.4
Black alone	2.3	43.2
Native American alone	0.1	0.0
Asian alone	0.0	-
Native Hawaiian	0.0	-
Other	3.5	11.7
2+ Races	0.3	0.0
Hispanic	6.9	15.5

Alcohol and Tobacco Retail Availability, 2009

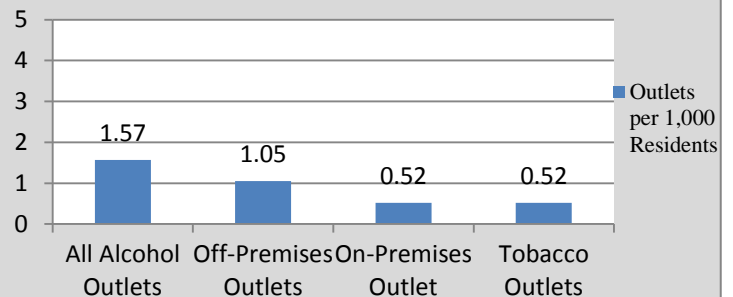

Lawnside			
Population	2,945	High School Graduates (%)	88.3
Population Density per Sq. Mile	2,073.9	College Graduates (%)	23.6
Median Household Income (\$)	56,006	Households on TANF / 1,000	65.8
Unemployment Rate (%)	6.3	Teenage Births / 1,000 births	51.0
Total Crime Rate / 1,000 Pop.	30.6	Population Change 2000-2010	9.4

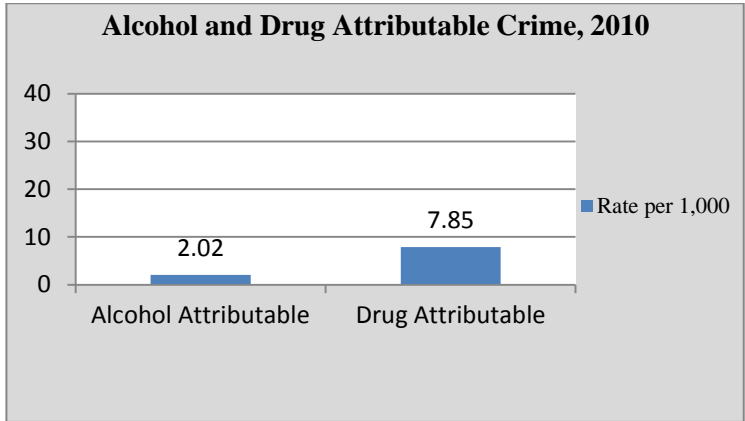
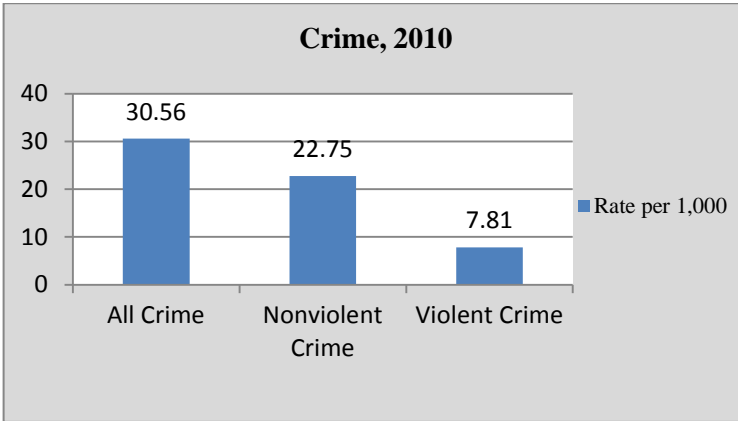
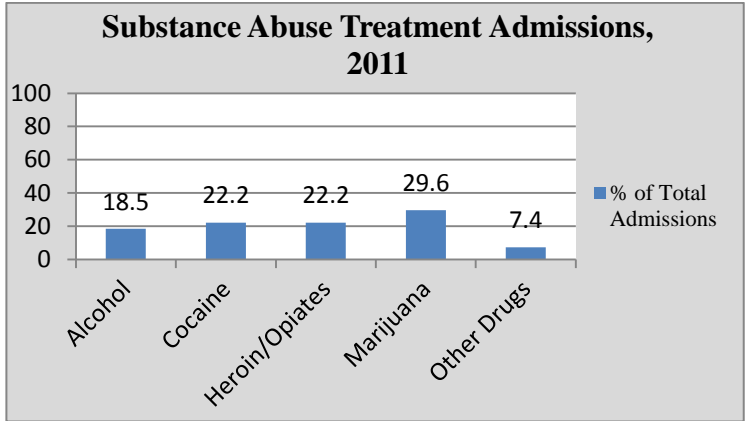
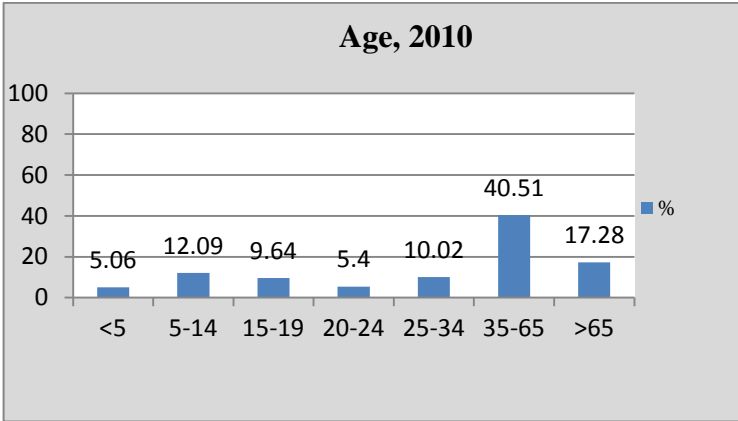

Selected Demographic Characteristics, 2010

Race/Ethnicity	Population Distribution (%)	Poverty Rate (%)
White alone	2.7	19.4
Black alone	91.7	8.3
Native American alone	0.4	0.0
Asian alone	1.4	0.0
Native Hawaiian	0.0	-
Other	2.2	50.0
2+ Races	1.7	0.0
Hispanic	3.8	36.5

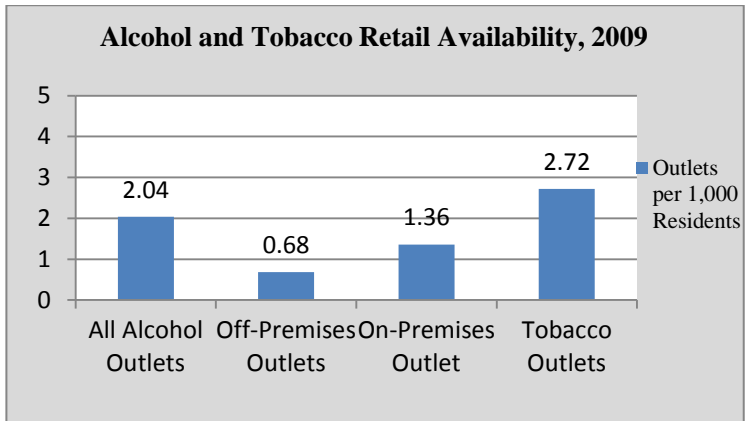

Lindenwold

Population	17,613	High School Graduates (%)	79.2
Population Density per Sq. Mile	4,470.3	College Graduates (%)	16.4
Median Household Income (\$)	47,462	Households on TANF / 1,000	29.4
Unemployment Rate (%)	7.2	Teenage Births / 1,000 births	37.0
Total Crime Rate / 1,000 Pop.	45.3	Population Change 2000-2010	1.1

Age, 2010

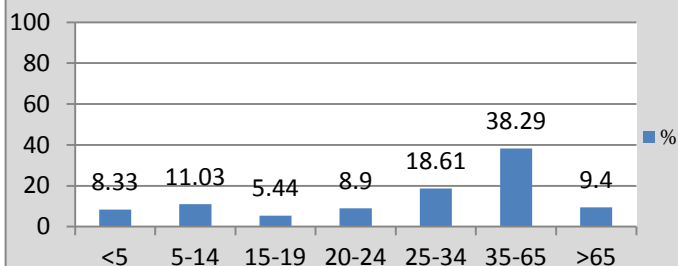

Substance Abuse Treatment Admissions, 2011

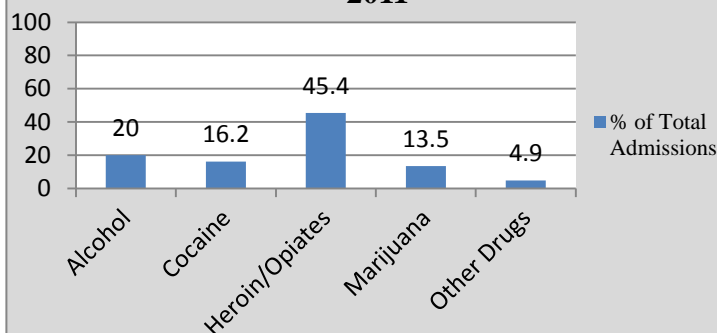

Crime, 2010

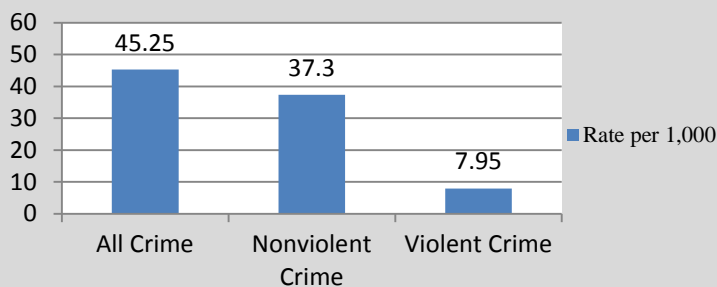

Alcohol and Drug Attributable Crime, 2010

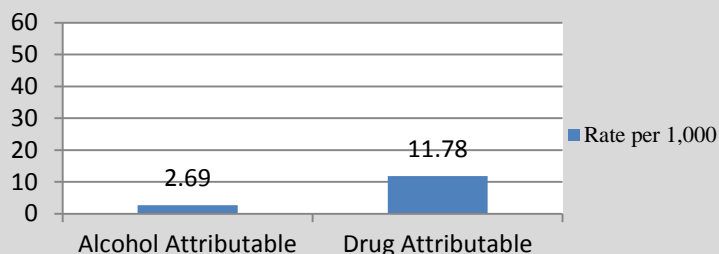

Selected Demographic Characteristics, 2010

Race/Ethnicity	Population Distribution (%)	Poverty Rate (%)
White alone	43.3	10.5
Black alone	33.0	10.6
Native American alone	0.9	0.0
Asian alone	2.7	1.9
Native Hawaiian	0.0	100.0
Other	16.2	21.0
2+ Races	3.9	32.8
Hispanic	24.1	18.5

Alcohol and Tobacco Retail Availability, 2009

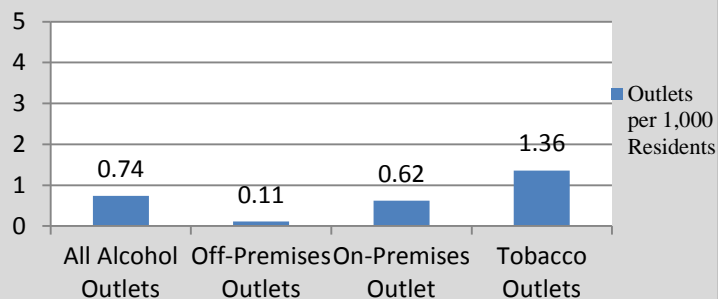

Magnolia

Population	4,341	High School Graduates (%)	90.7
Population Density per Sq. Mile	4,475.3	College Graduates (%)	18.1
Median Household Income (\$)	53,125	Households on TANF / 1,000	53.6
Unemployment Rate (%)	3.7	Teenage Births / 1,000 births	0.0
Total Crime Rate / 1,000 Pop.	31.1	Population Change 2000-2010	-1.5

Age, 2010

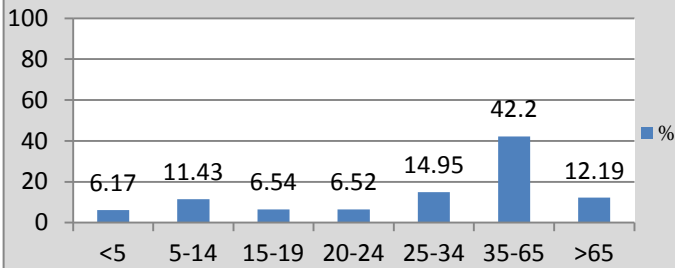

Substance Abuse Treatment Admissions, 2011

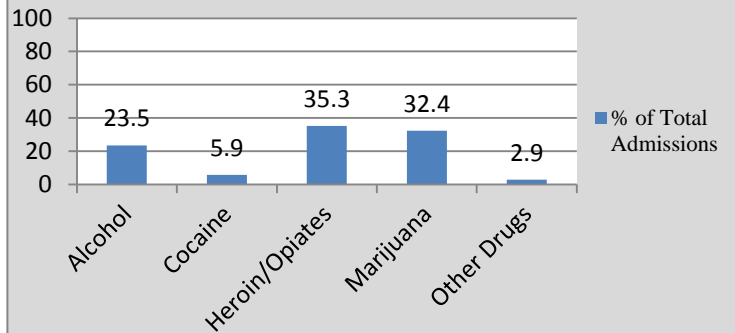

Crime, 2010

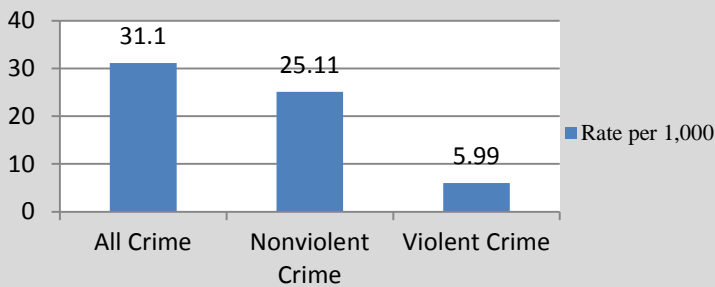

Alcohol and Drug Attributable Crime, 2010

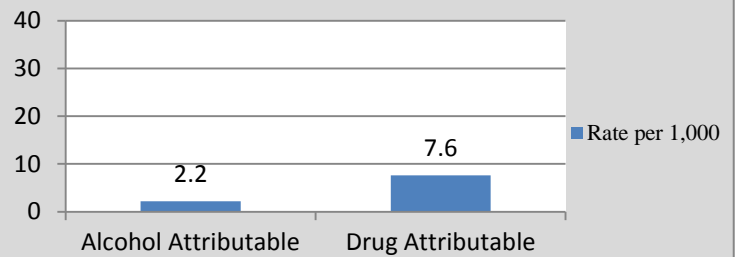

Selected Demographic Characteristics, 2010

Race/Ethnicity	Population Distribution (%)	Poverty Rate (%)
White alone	76.3	3.1
Black alone	21.5	10.5
Native American alone	0.0	-
Asian alone	0.0	-
Native Hawaiian	0.0	-
Other	0.8	0.0
2+ Races	1.4	0.0
Hispanic	2.8	4.6

Alcohol and Tobacco Retail Availability, 2009

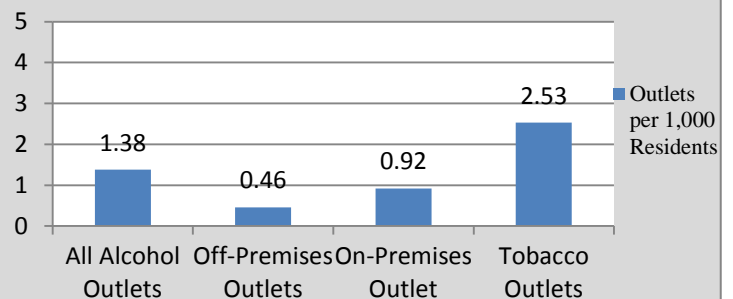

Merchantville

Population	3,821	High School Graduates (%)	89.9
Population Density per Sq. Mile	64,476.3	College Graduates (%)	39.8
Median Household Income (\$)	62,358	Households on TANF / 1,000	23.5
Unemployment Rate (%)	7.4	Teenage Births / 1,000 births	0.0
Total Crime Rate / 1,000 Pop.	18.1	Population Change 2000-2010	0.5

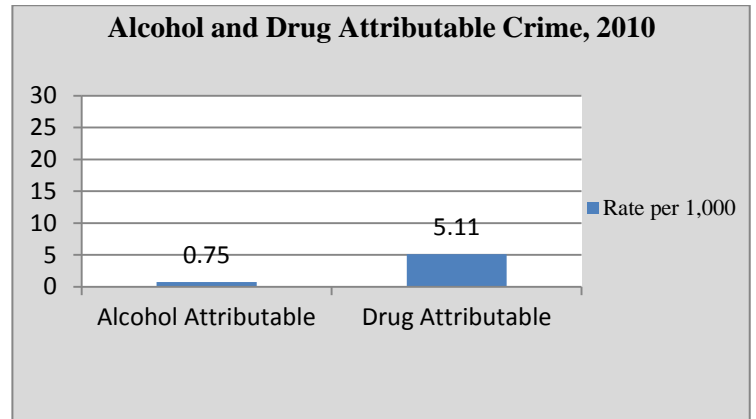
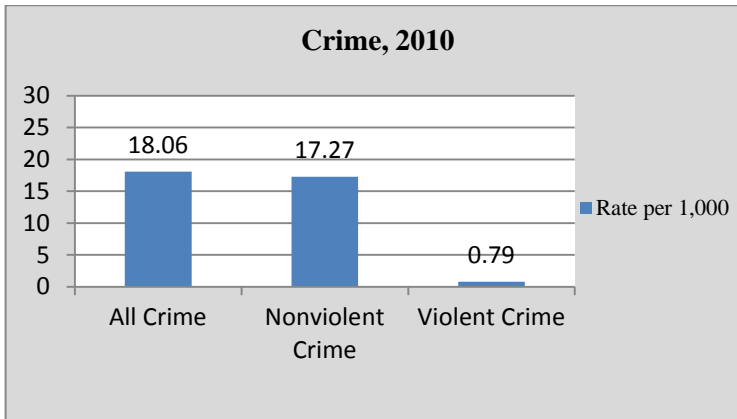
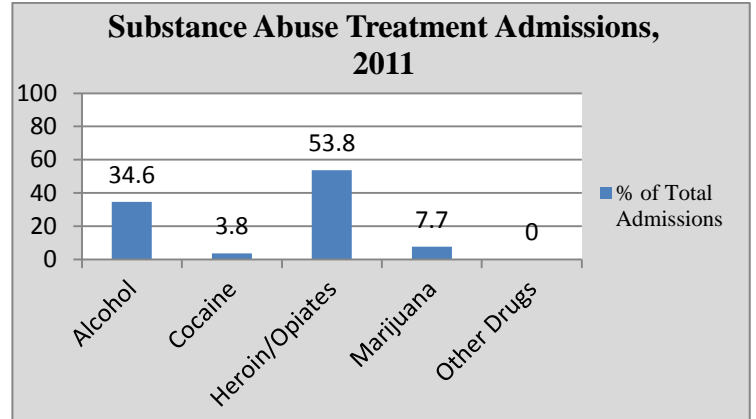
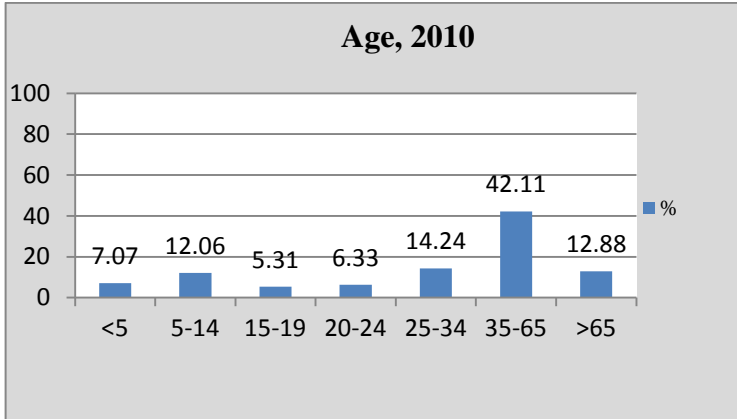

Selected Demographic Characteristics, 2010

Race/Ethnicity	Population Distribution (%)	Poverty Rate (%)
White alone	78.5	12.4
Black alone	14.3	22.1
Native American alone	0.0	-
Asian alone	5.6	0.0
Native Hawaiian	0.0	-
Other	1.2	0.0
2+ Races	0.4	36.1
Hispanic	6.5	39.5

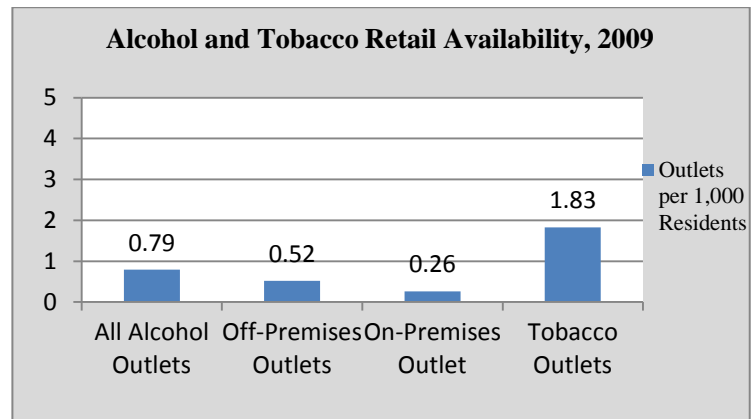

Mount Ephraim

Population	4,676	High School Graduates (%)	88.2
Population Density per Sq. Mile	5,195.6	College Graduates (%)	15.2
Median Household Income (\$)	61,331	Households on TANF / 1,000	19.2
Unemployment Rate (%)	8.2	Teenage Births / 1,000 births	127.0
Total Crime Rate / 1,000 Pop.	36.6	Population Change 2000-2010	4.0

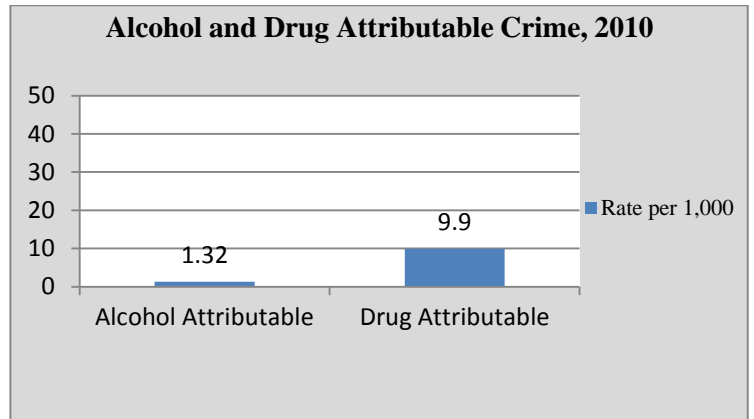
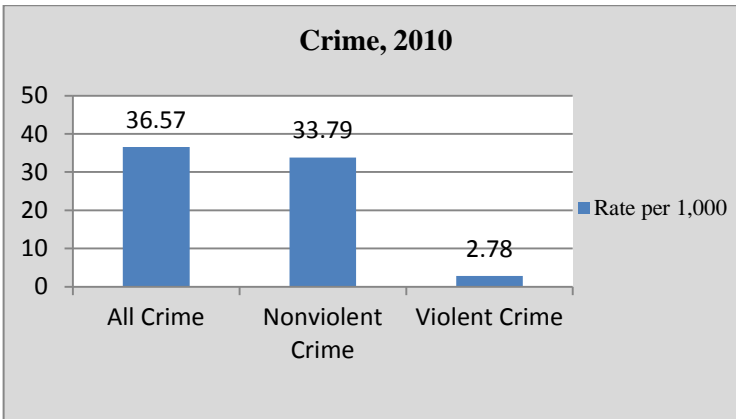
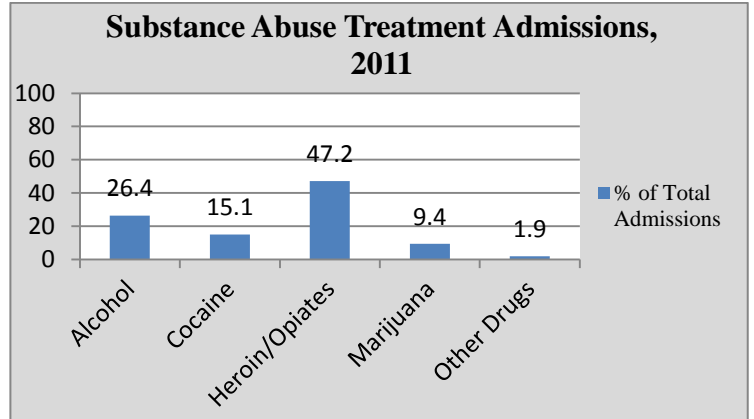
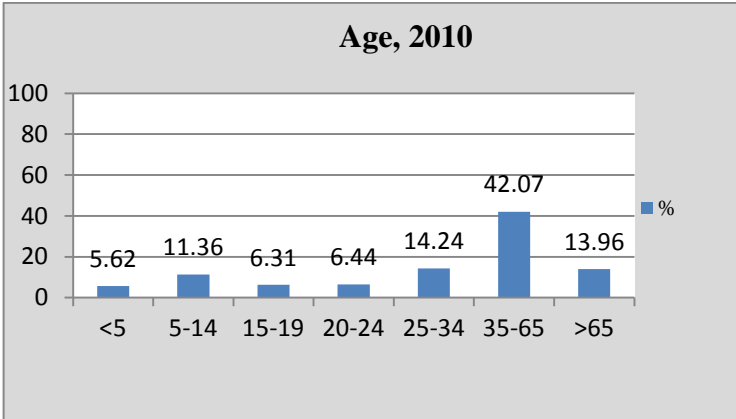

Selected Demographic Characteristics, 2010

Race/Ethnicity	Population Distribution (%)	Poverty Rate (%)
White alone	98.6	7.7
Black alone	0.7	10.3
Native American alone	0.0	-
Asian alone	0.2	100.0
Native Hawaiian	0.0	-
Other	0.0	-
2+ Races	0.5	0.0
Hispanic	2.0	0.0

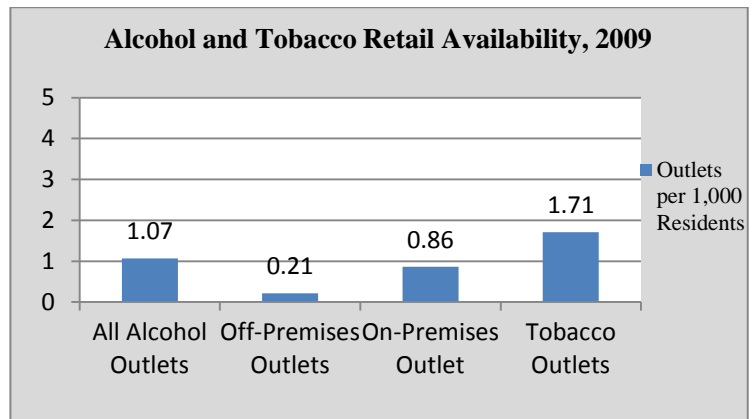

Oaklyn			
Population	4,038	High School Graduates (%)	92.9
Population Density per Sq. Mile	5,768.6	College Graduates (%)	29.0
Median Household Income (\$)	55,690	Households on TANF / 1,000	18.0
Unemployment Rate (%)	5.1	Teenage Births / 1,000 births	0.0
Total Crime Rate / 1,000 Pop.	35.4	Population Change 2000-2010	-3.6

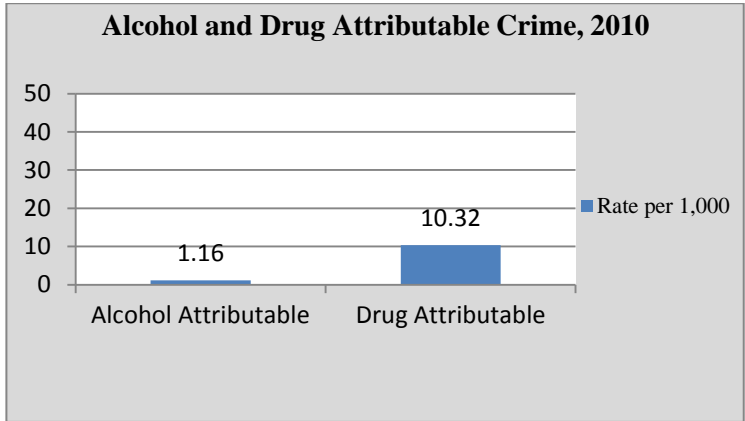
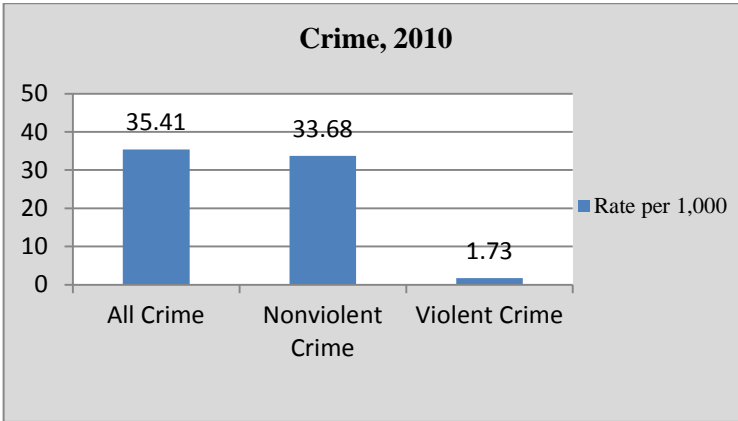
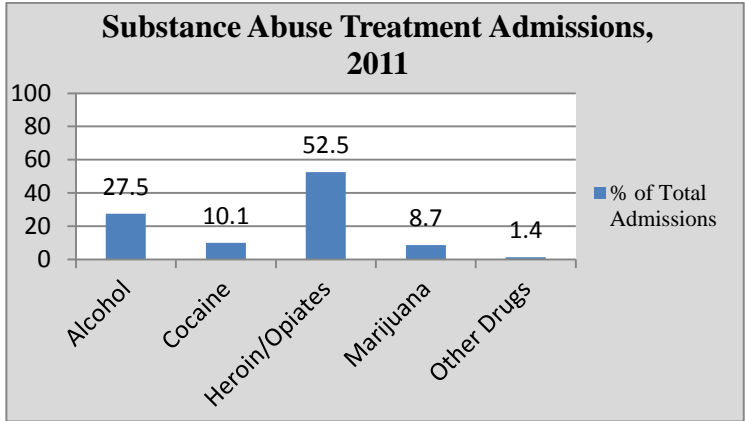
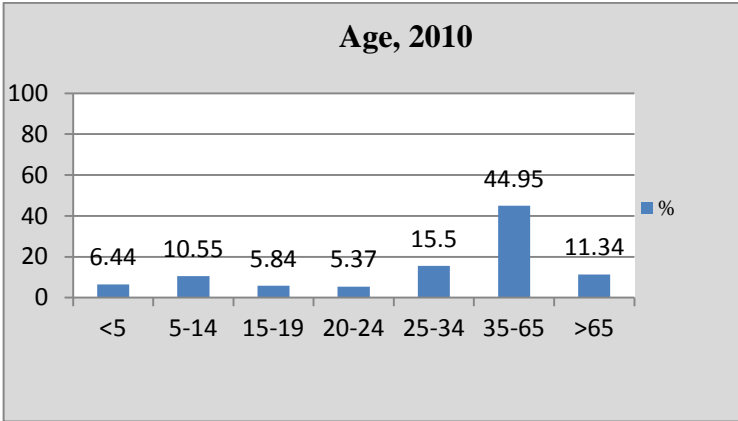

Selected Demographic Characteristics, 2010

Race/Ethnicity	Population Distribution (%)	Poverty Rate (%)
White alone	91.0	4.5
Black alone	4.0	13.5
Native American alone	0.0	-
Asian alone	0.7	0.0
Native Hawaiian	0.0	-
Other	2.3	9.0
2+ Races	2.0	0.0
Hispanic	7.8	4.7

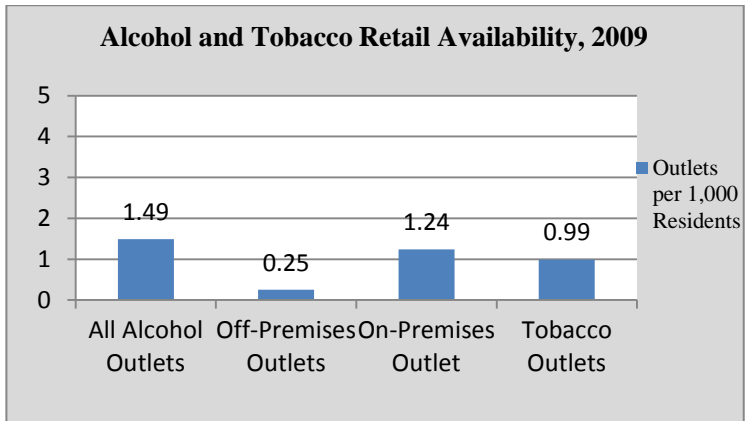

Pennsauken			
Population	35,885	High School Graduates (%)	80.8
Population Density per Sq. Mile	2,948.6	College Graduates (%)	19.8
Median Household Income (\$)	57,241	Households on TANF / 1,000	23.2
Unemployment Rate (%)	7.0	Teenage Births / 1,000 births	22.0
Total Crime Rate / 1,000 Pop.	41.3	Population Change 2000-2010	0.4

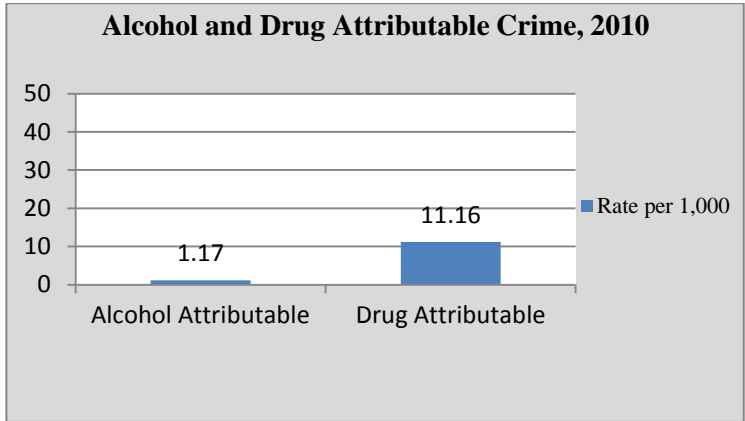
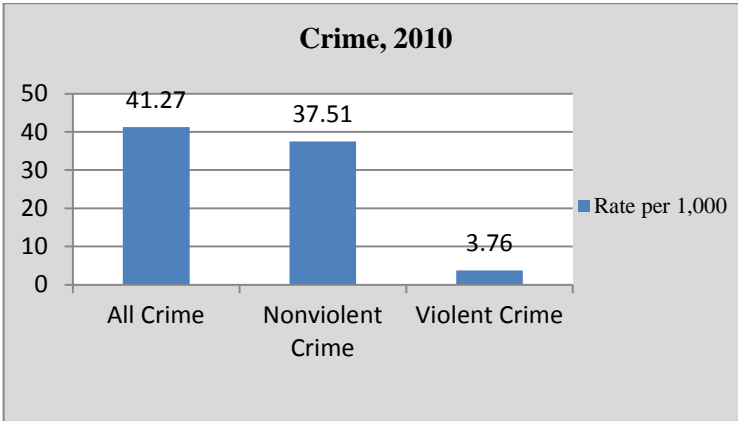
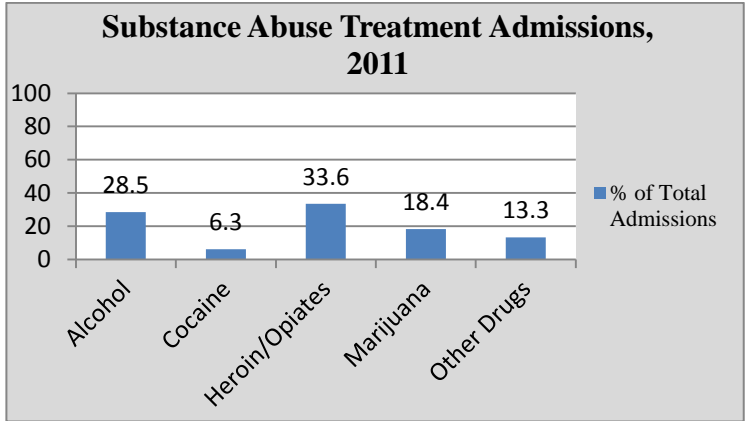
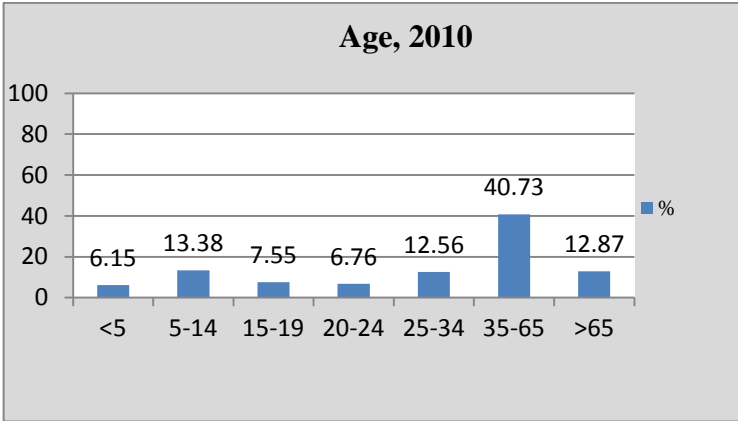

Selected Demographic Characteristics, 2010

Race/Ethnicity	Population Distribution (%)	Poverty Rate (%)
White alone	49.8	6.4
Black alone	26.7	10.2
Native American alone	0.3	45.8
Asian alone	6.6	13.9
Native Hawaiian	0.0	-
Other	12.9	12.4
2+ Races	3.7	14.5
Hispanic	23.9	14.5

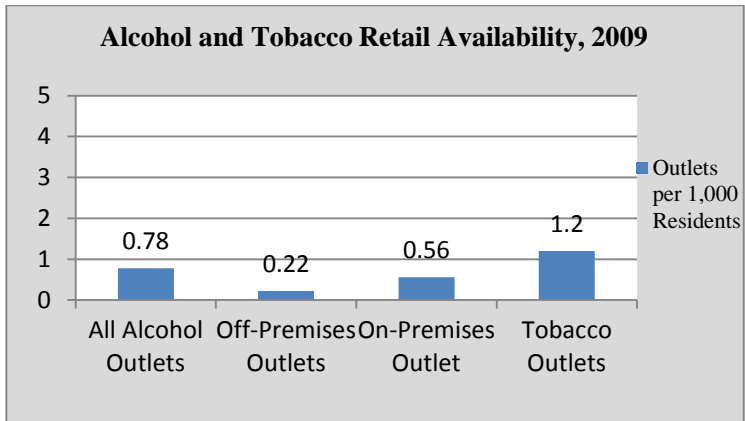

Pine Hill			
Population	10,233	High School Graduates (%)	86.6
Population Density per Sq. Mile	2,590.6	College Graduates (%)	17.4
Median Household Income (\$)	53,236	Households on TANF / 1,000	46.0
Unemployment Rate (%)	10.0	Teenage Births / 1,000 births	99.0
Total Crime Rate / 1,000 Pop.	32.6	Population Change 2000-2010	-6.0

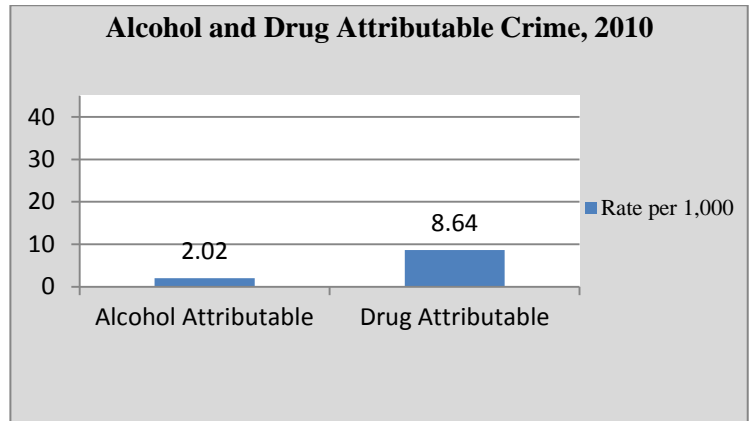
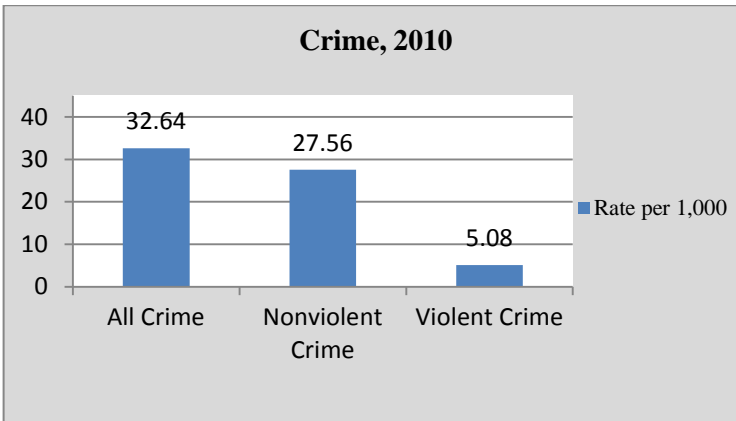
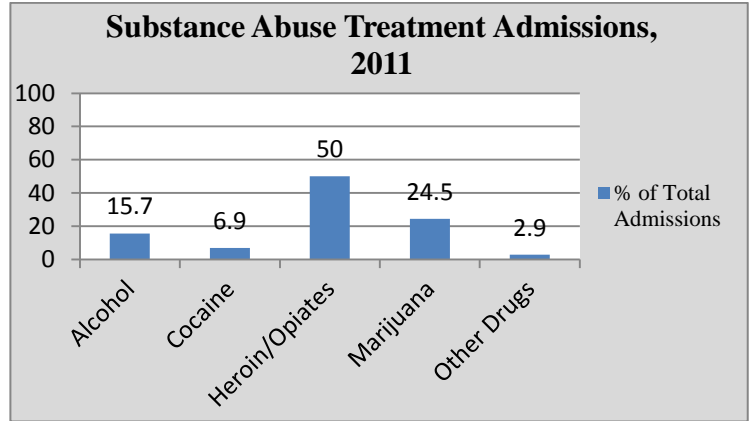
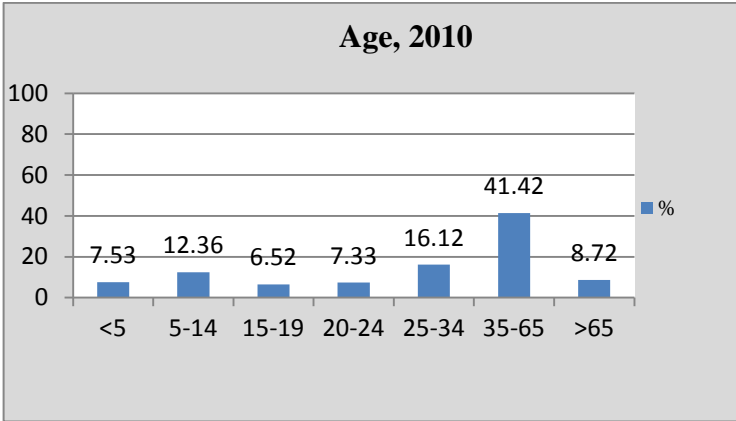

Selected Demographic Characteristics, 2010

Race/Ethnicity	Population Distribution (%)	Poverty Rate (%)
White alone	69.9	7.8
Black alone	20.3	18.6
Native American alone	0.0	-
Asian alone	4.1	65.1
Native Hawaiian	0.0	-
Other	2.4	54.8
2+ Races	3.3	26.7
Hispanic	8.9	23.4

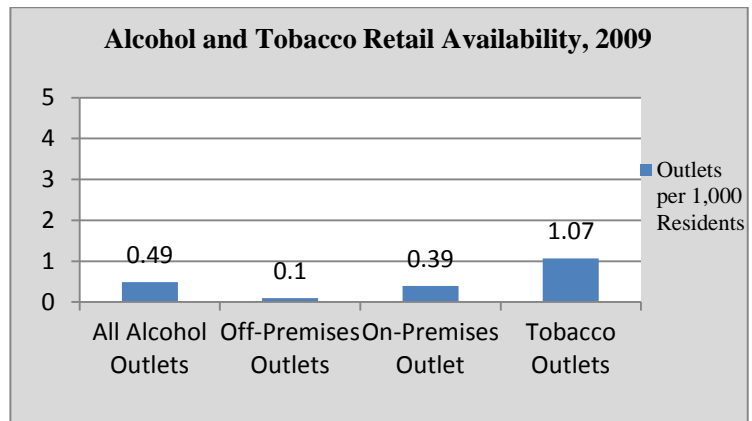

Pine Valley			
Population	12	High School Graduates (%)	100.0
Population Density per Sq. Mile	12.4	College Graduates (%)	53.8
Median Household Income (\$)	0.0	Households on TANF / 1,000	0.0
Unemployment Rate (%)	0.0	Teenage Births / 1,000 births	0.0
Total Crime Rate / 1,000 Pop.	0.0	Population Change 2000-2010	-40.0

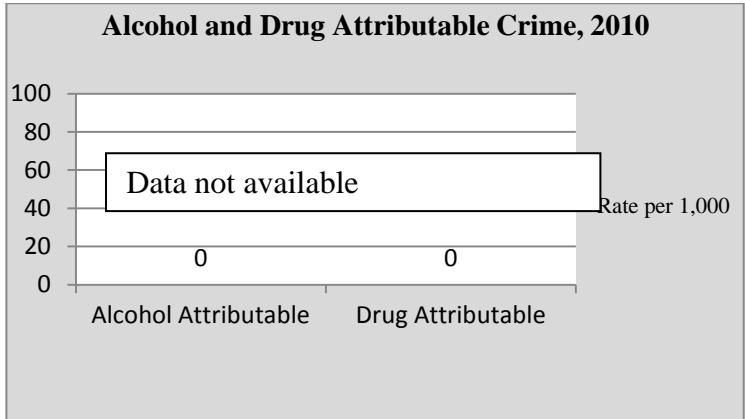
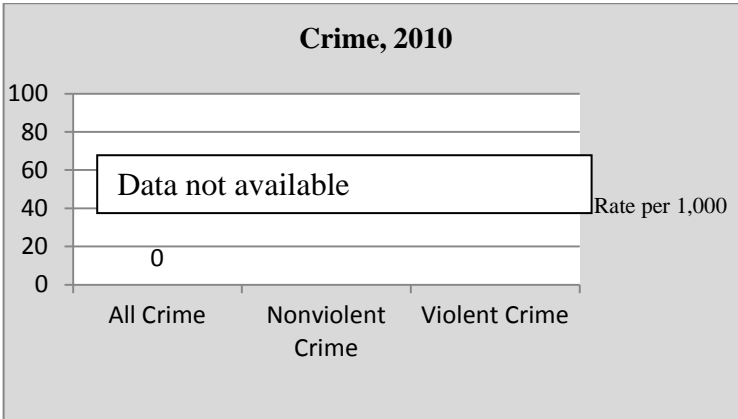
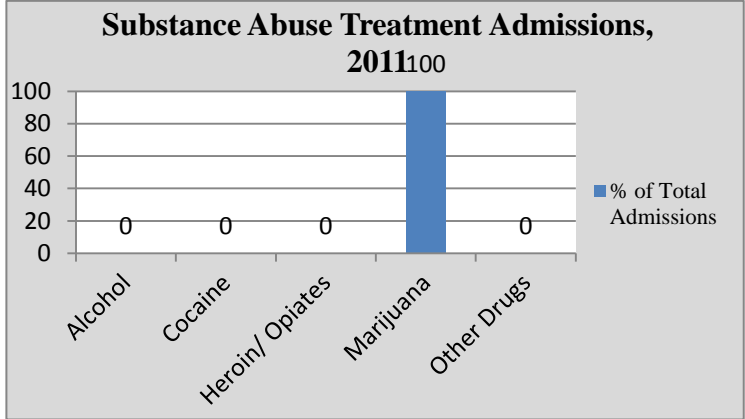
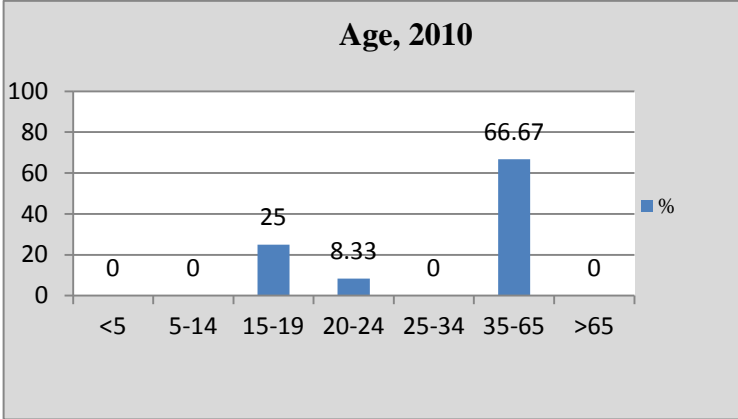

Selected Demographic Characteristics, 2010

Race/Ethnicity	Population Distribution (%)	Poverty Rate (%)
White alone	100.0	0.0
Black alone	0.0	-
Native American alone	0.0	-
Asian alone	0.0	-
Native Hawaiian	0.0	-
Other	0.0	-
2+ Races	0.0	-
Hispanic	0.0	-

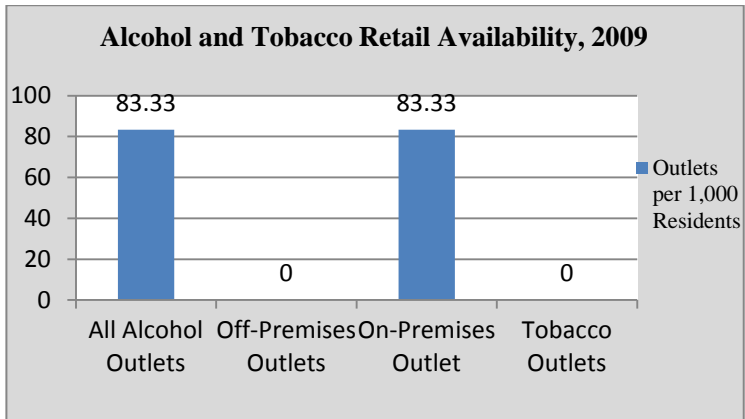

Runnemede			
Population	8,468	High School Graduates (%)	85.0
Population Density per Sq. Mile	4,032.4	College Graduates (%)	18.1
Median Household Income (\$)	53,454	Households on TANF / 1,000	14.7
Unemployment Rate (%)	5.5	Teenage Births / 1,000 births	0.0
Total Crime Rate / 1,000 Pop.	42.0	Population Change 2000-2010	-0.8

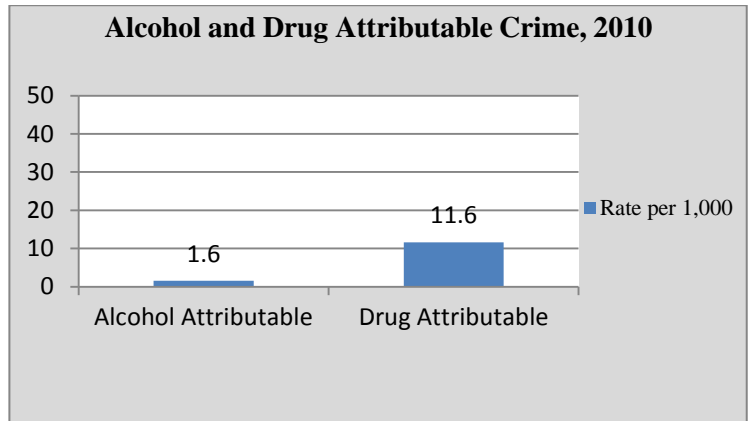
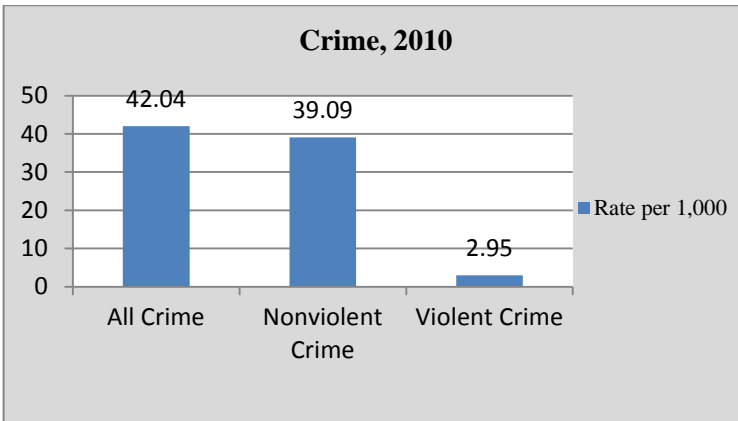
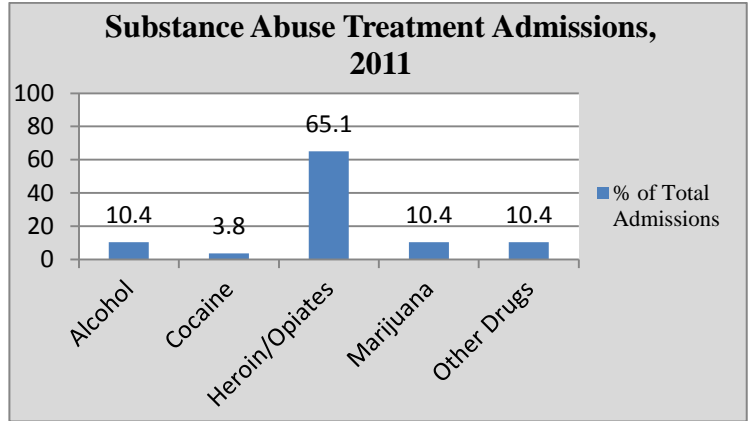
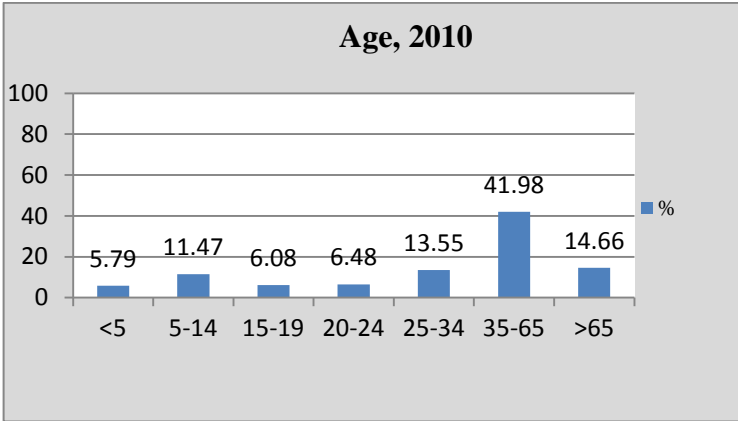

Selected Demographic Characteristics, 2010

Race/Ethnicity	Population Distribution (%)	Poverty Rate (%)
White alone	88.3	6.9
Black alone	3.7	8.5
Native American alone	0.2	0.0
Asian alone	3.3	63.1
Native Hawaiian	0.0	-
Other	3.0	0.0
2+ Races	1.6	31.5
Hispanic	4.7	30.4

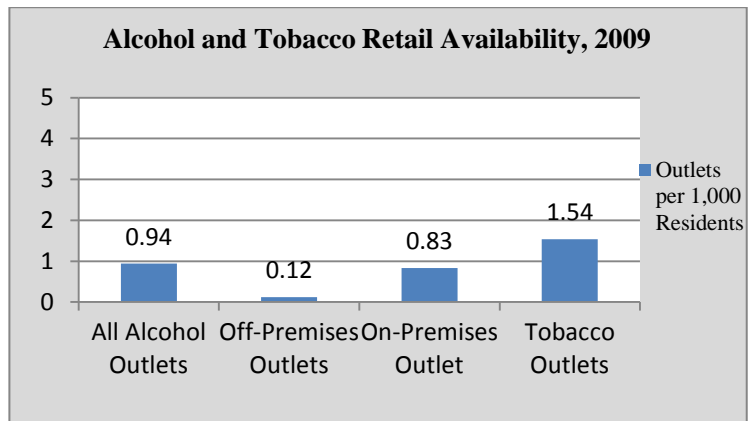

Somerdale			
Population	5,151	High School Graduates (%)	89.5
Population Density per Sq. Mile	3,732.6	College Graduates (%)	17.9
Median Household Income (\$)	60,991	Households on TANF / 1,000	9.9
Unemployment Rate (%)	4.5	Teenage Births / 1,000 births	0.0
Total Crime Rate / 1,000 Pop.	35.5	Population Change 2000-2010	-0.8

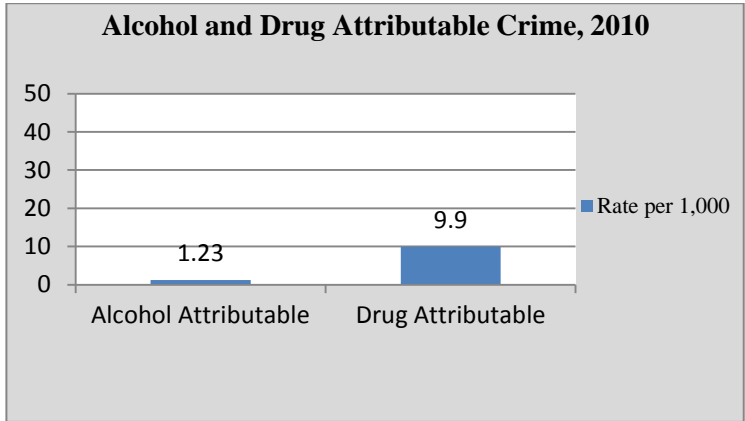
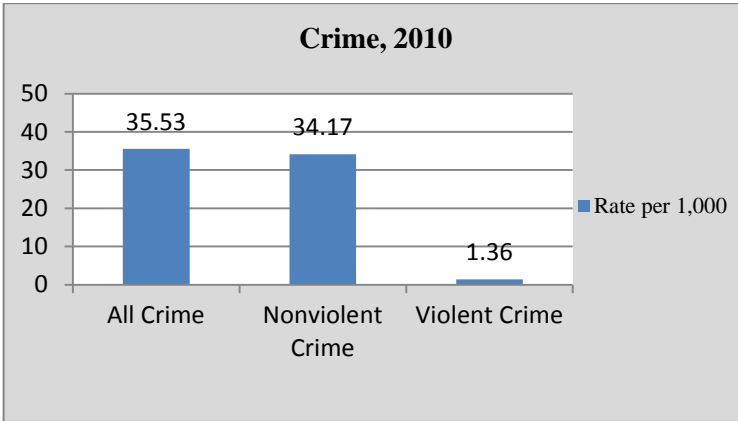
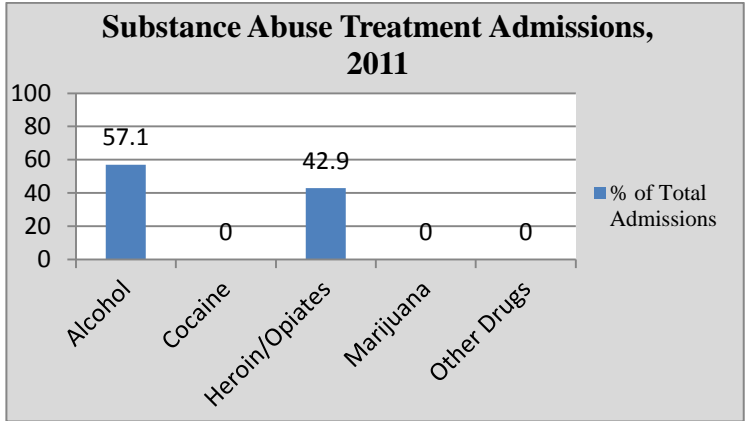
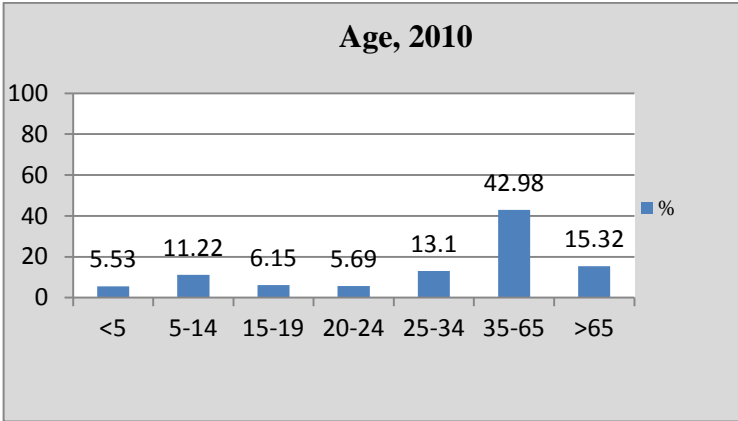

Selected Demographic Characteristics, 2010

Race/Ethnicity	Population Distribution (%)	Poverty Rate (%)
White alone	70.8	5.9
Black alone	17.0	6.5
Native American alone	0.2	100.0
Asian alone	4.8	7.7
Native Hawaiian	0.0	-
Other	6.4	2.9
2+ Races	0.9	0.0
Hispanic	10.7	5.9

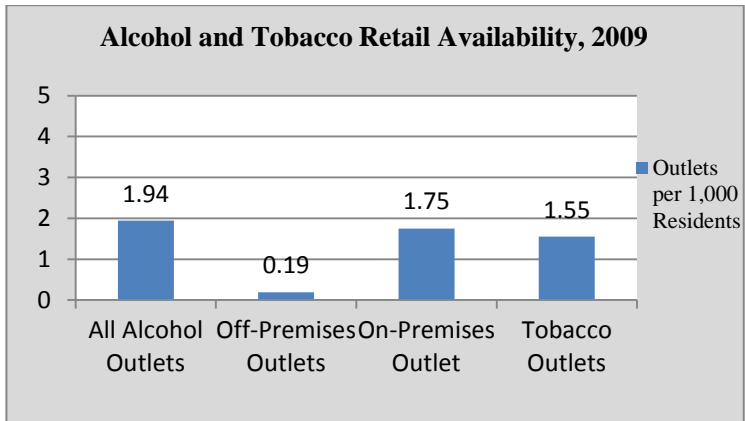

Stratford			
Population	7,040	High School Graduates (%)	92.4
Population Density per Sq. Mile	4,484.08	College Graduates (%)	29.1
Median Household Income (\$)	64,297	Households on TANF / 1,000	3.2
Unemployment Rate (%)	4.8	Teenage Births / 1,000 births	0.0
Total Crime Rate / 1,000 Pop.	22.7	Population Change 2000-2010	-3.18

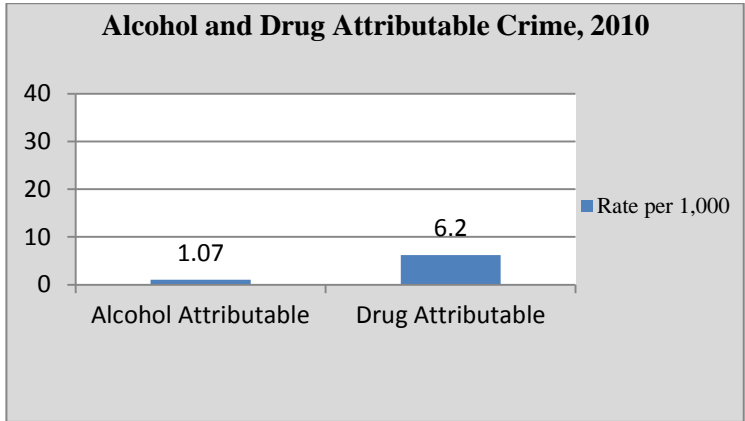
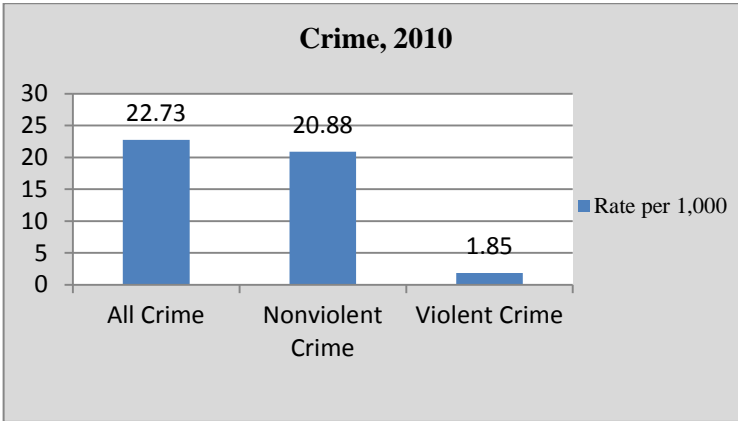
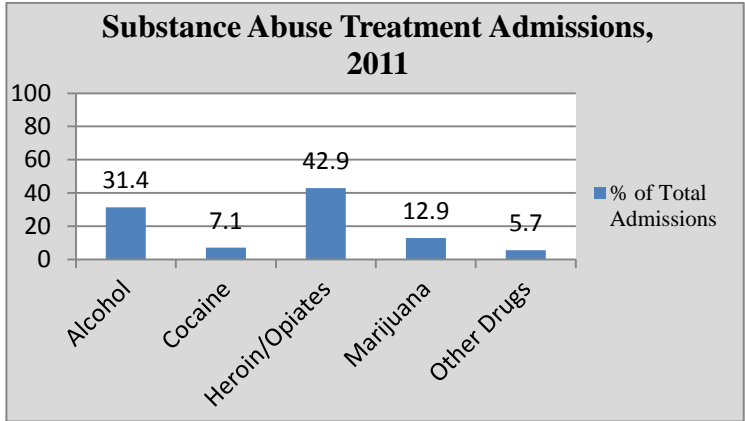
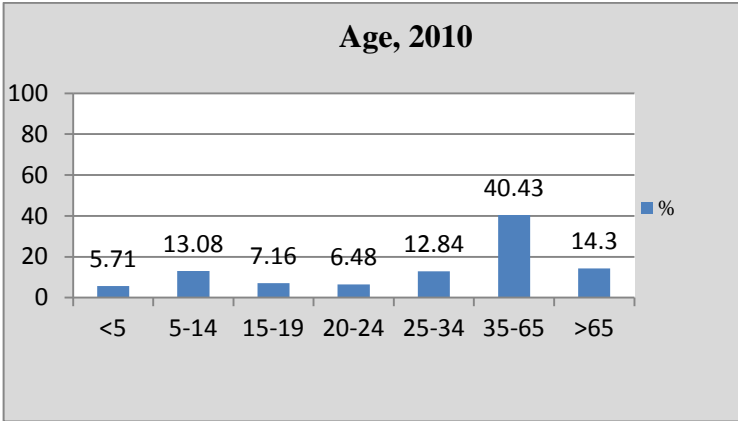

Selected Demographic Characteristics, 2010

Race/Ethnicity	Population Distribution (%)	Poverty Rate (%)
White alone	83.0	4.5
Black alone	9.1	2.5
Native American alone	0.0	-
Asian alone	4.6	33.6
Native Hawaiian	0.0	-
Other	2.1	6.8
2+ Races	1.1	42.3
Hispanic	3.6	24.6

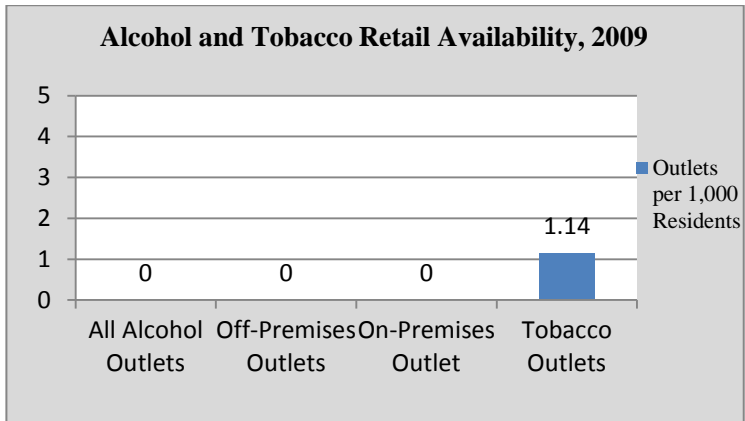

Tavistock			
Population	5	High School Graduates (%)	50.0
Population Density per Sq. Mile	18.5	College Graduates (%)	50.0
Median Household Income (\$)	250,000	Households on TANF / 1,000	0.0
Unemployment Rate (%)	0.0	Teenage Births / 1,000 births	0.0
Total Crime Rate / 1,000 Pop.	0.0	Population Change 2000-2010	-79.2

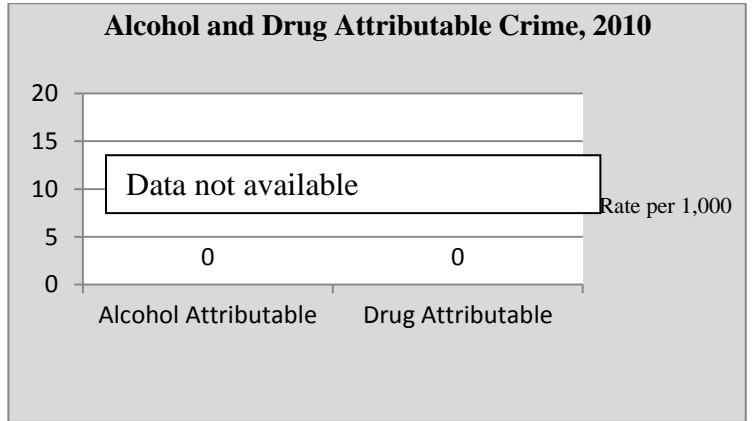
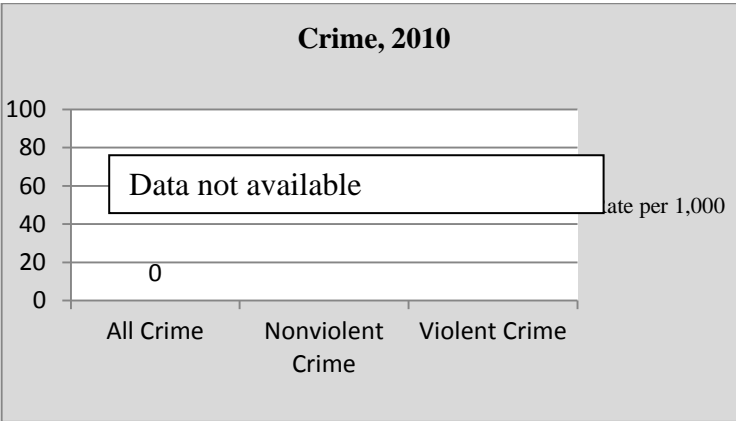
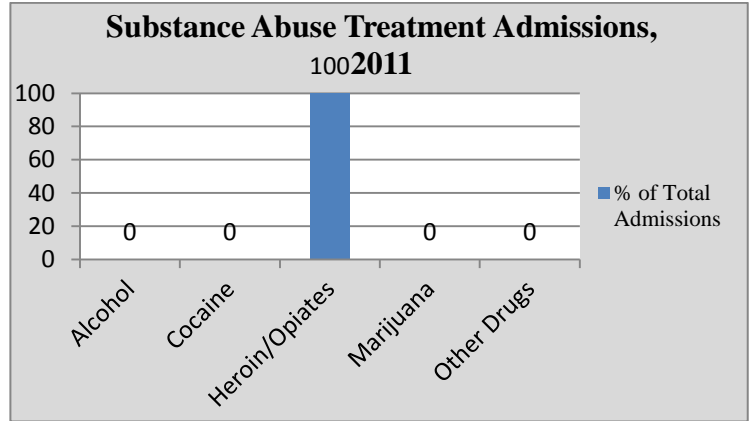
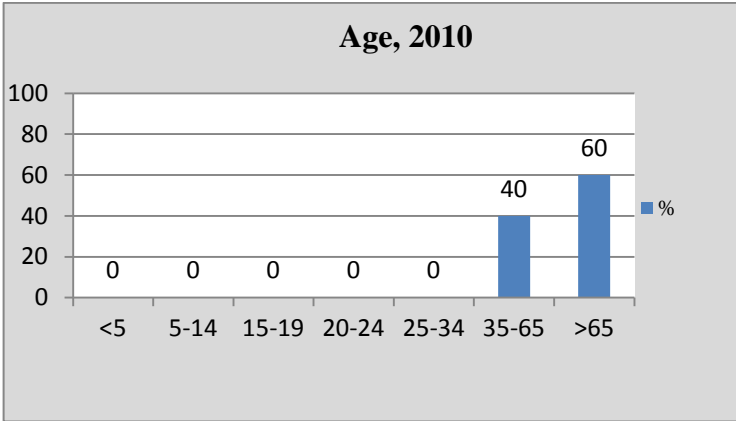

Selected Demographic Characteristics, 2010

Race/Ethnicity	Population Distribution (%)	Poverty Rate (%)
White alone	100.0	-
Black alone	0.0	-
Native American alone	0.0	-
Asian alone	0.0	-
Native Hawaiian	0.0	-
Other	0.0	-
2+ Races	0.0	-
Hispanic	0.0	-

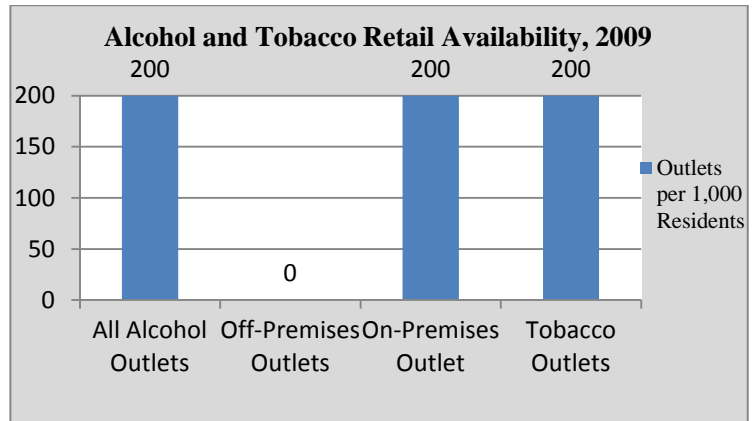

Voorhees

Population	29,131	High School Graduates (%)	91.4
Population Density per Sq. Mile	2,507.0	College Graduates (%)	50.2
Median Household Income (\$)	82,146	Households on TANF / 1,000	6.9
Unemployment Rate (%)	4.1	Teenage Births / 1,000 births	0.0
Total Crime Rate / 1,000 Pop.	29.0	Population Change 2000-2010	3.6

Age, 2010

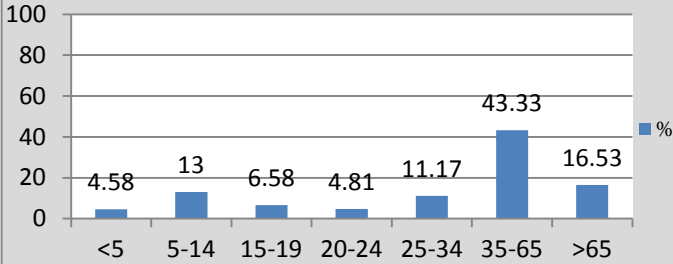

Substance Abuse Treatment Admissions, 2011

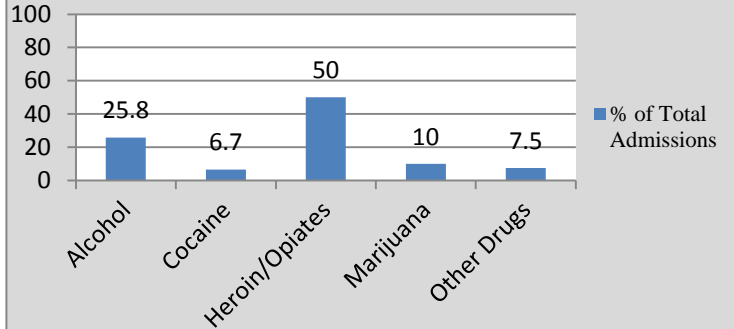

Crime, 2010

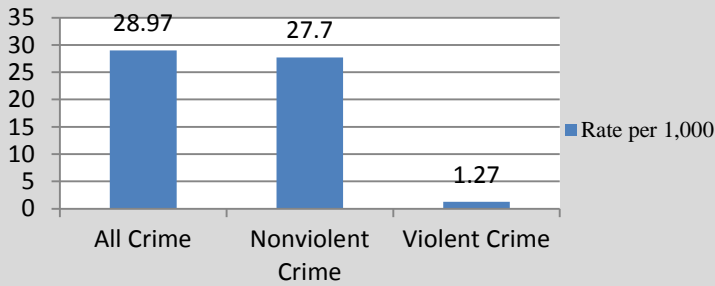

Alcohol and Drug Attributable Crime, 2010

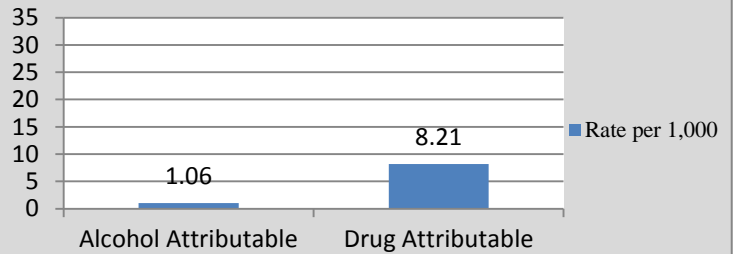

Selected Demographic Characteristics, 2010

Race/Ethnicity	Population Distribution (%)	Poverty Rate (%)
White alone	71.0	5.0
Black alone	8.4	14.8
Native American alone	0.4	22.0
Asian alone	14.4	7.3
Native Hawaiian	0.1	0.0
Other	2.6	9.4
2+ Races	3.1	7.7
Hispanic	3.3	8.8

Alcohol and Tobacco Retail Availability, 2009

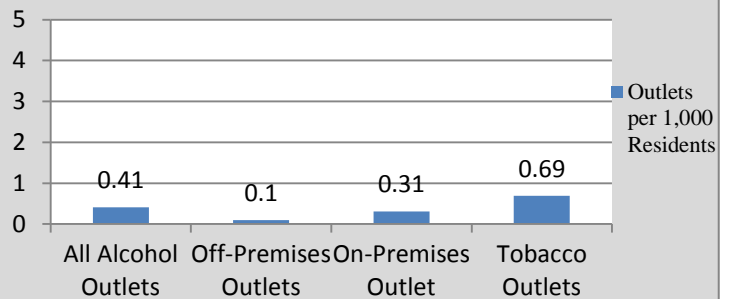

Waterford			
Population	10,649	High School Graduates (%)	88.9
Population Density per Sq. Mile	294.2	College Graduates (%)	18.6
Median Household Income (\$)	76,786	Households on TANF / 1,000	22.3
Unemployment Rate (%)	7.2	Teenage Births / 1,000 births	0.0
Total Crime Rate / 1,000 Pop.	19.8	Population Change 2000-2010	1.5

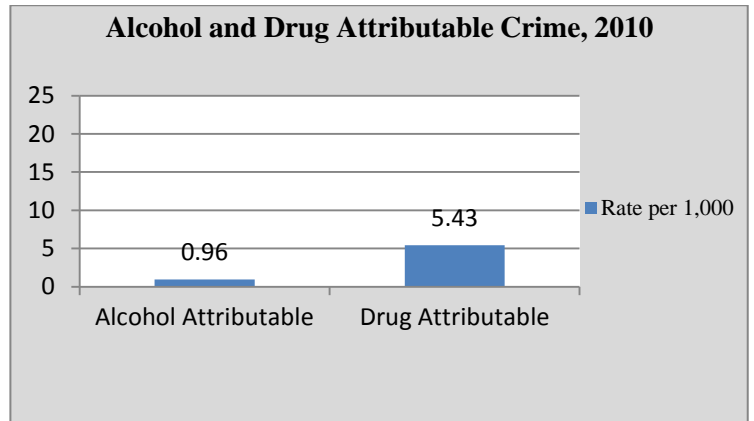
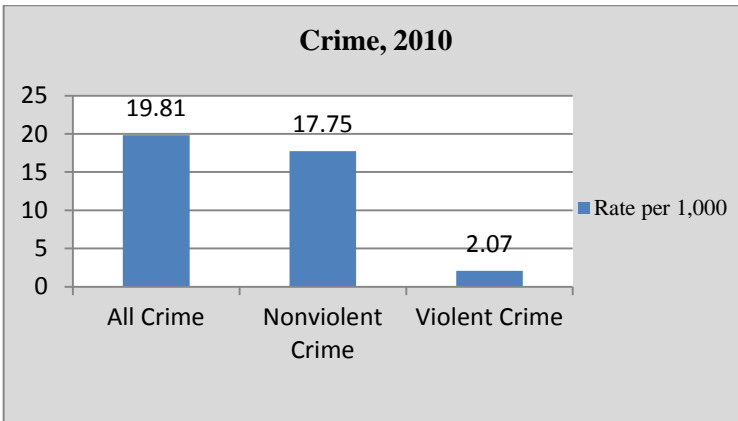
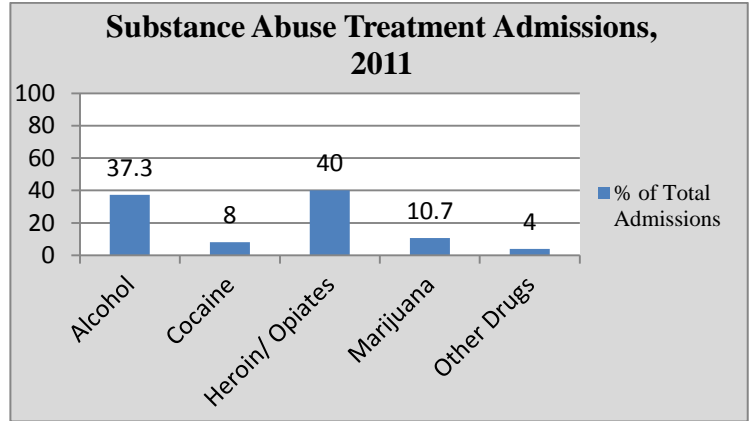
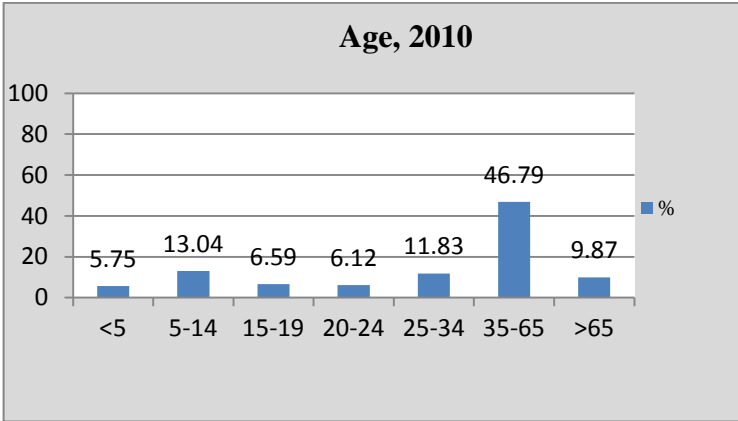

Selected Demographic Characteristics, 2010

Race/Ethnicity	Population Distribution (%)	Poverty Rate (%)
White alone	91.8	7.5
Black alone	4.5	17.4
Native American alone	0.2	0.0
Asian alone	1.4	56.1
Native Hawaiian	0.0	-
Other	1.3	0.0
2+ Races	0.9	0.0
Hispanic	2.4	28.2

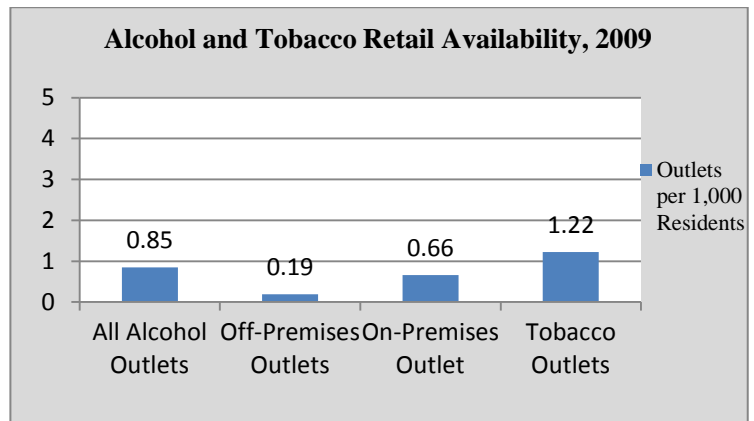

Winslow			
Population	39,499	High School Graduates (%)	88.5
Population Density per Sq. Mile	678.3	College Graduates (%)	23.6
Median Household Income (\$)	68,139	Households on TANF / 1,000	19.3
Unemployment Rate (%)	6.0	Teenage Births / 1,000 births	29.0
Total Crime Rate / 1,000 Pop.	24.5	Population Change 2000-2010	14.1

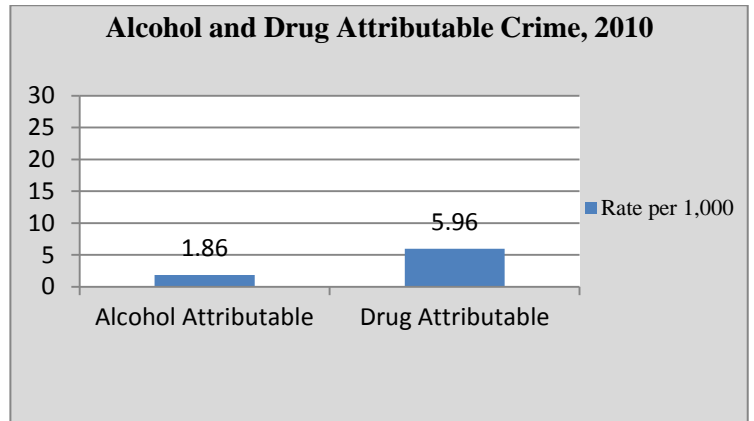
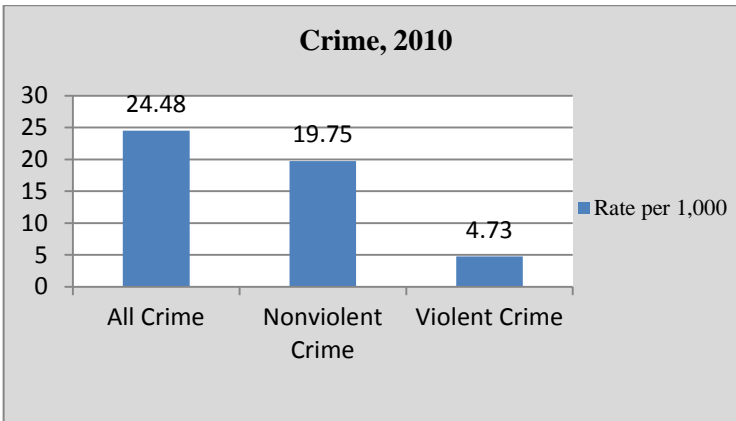
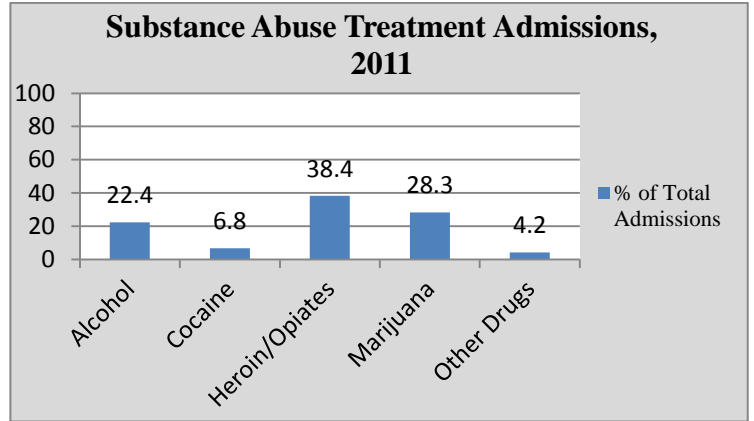
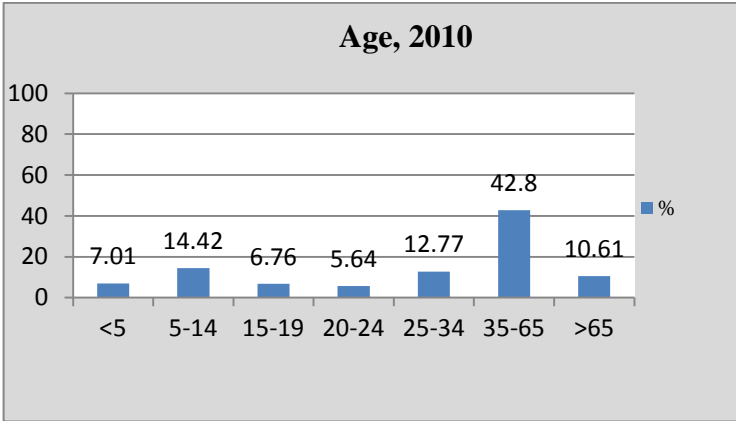

Selected Demographic Characteristics, 2010		
Race/Ethnicity	Population Distribution (%)	Poverty Rate (%)
White alone	54.6	4.6
Black alone	33.5	11.0
Native American alone	0.5	7.4
Asian alone	2.6	3.8
Native Hawaiian	0.1	100.0
Other	4.2	6.8
2+ Races	4.5	7.7
Hispanic	9.2	9.7

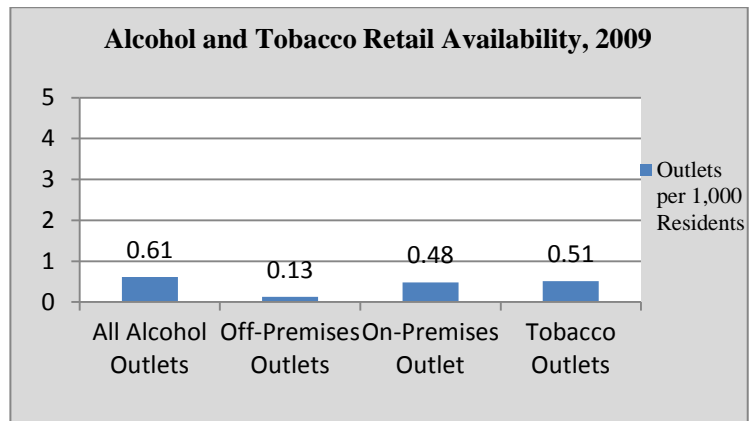

Woodlynne			
Population	2,978	High School Graduates (%)	77.6
Population Density per Sq. Mile	13,536.4	College Graduates (%)	9.7
Median Household Income (\$)	41,516	Households on TANF / 1,000	34.5
Unemployment Rate (%)	10.6	Teenage Births / 1,000 births	0.0
Total Crime Rate / 1,000 Pop.	45.7	Population Change 2000-2010	6.5

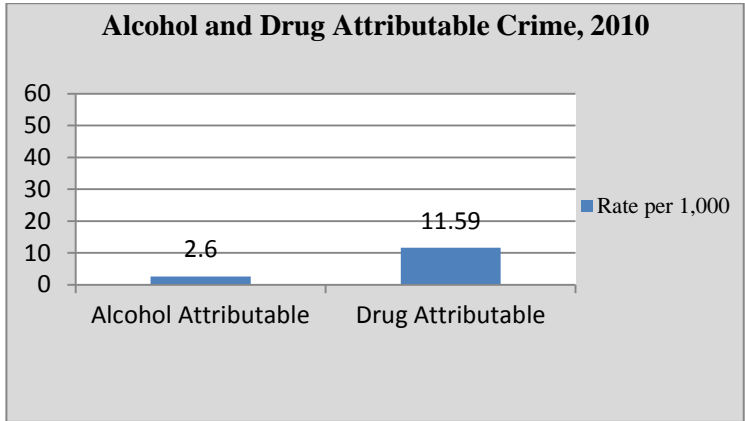
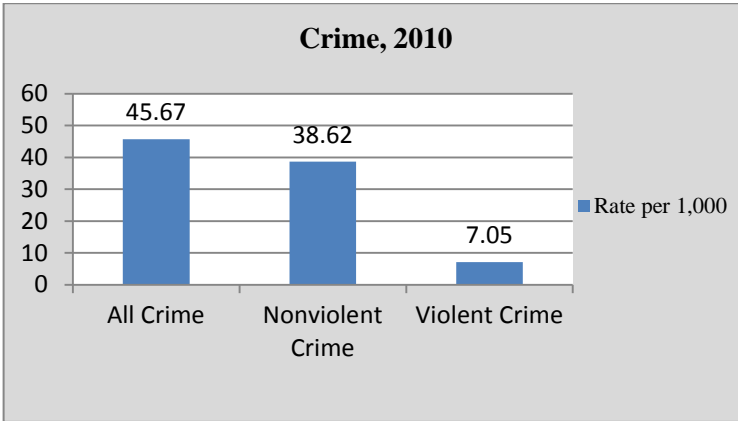
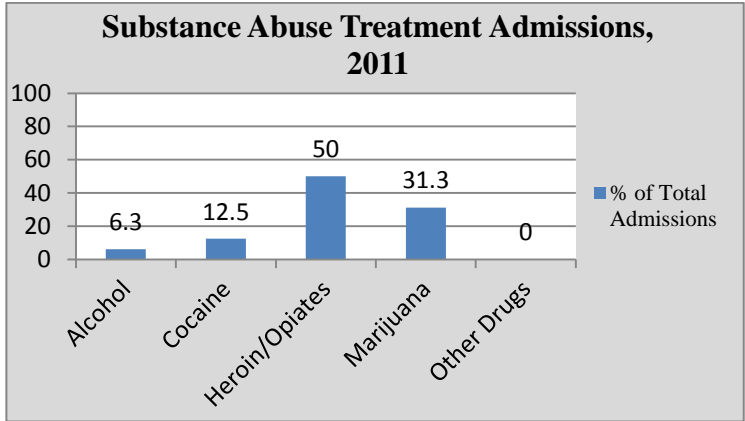
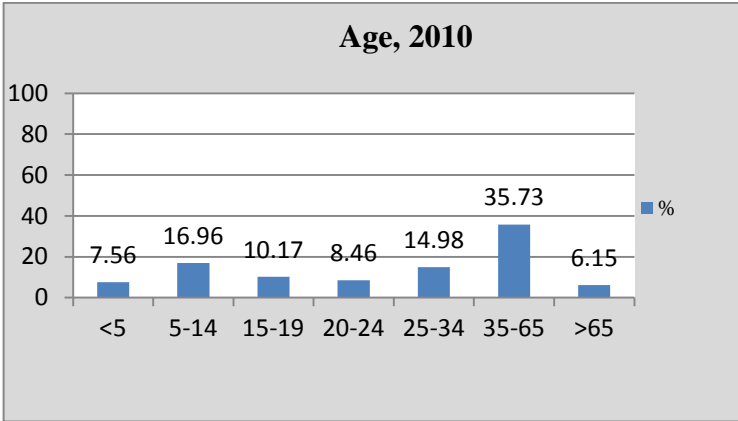

Selected Demographic Characteristics, 2010

Race/Ethnicity	Population Distribution (%)	Poverty Rate (%)
White alone	23.4	17.2
Black alone	33.4	27.5
Native American alone	0.3	0.0
Asian alone	17.7	0.0
Native Hawaiian	0.0	-
Other	15.5	15.4
2+ Races	9.7	16.3
Hispanic	32.0	25.8

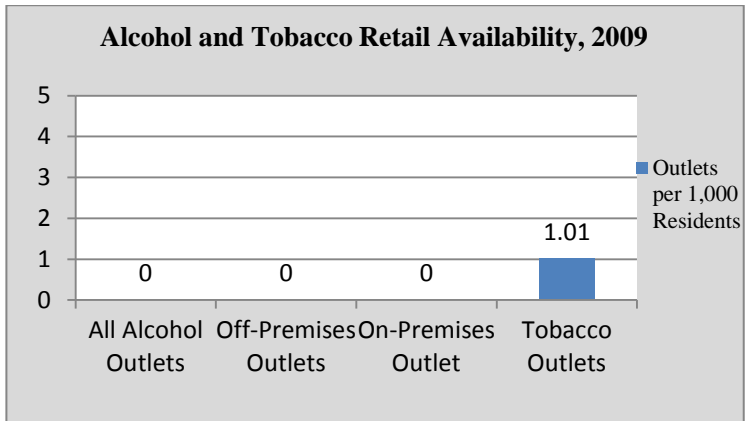

Appendix A: County Tables of Social Indicators

I. Consequences of Substance Abuse

A. Crime

1. Number and Rate of Arrests, Rates per 100,000

County	Total Arrests	Total Adult Arrests	Total Juvenile Arrests	Arrest Rate	Adult Arrest Rate	Juvenile Arrest Rate
Atlantic	15074	13325	1749	5490.46	6325.33	2737.6
Bergen	21605	18466	3139	2386.99	2635.32	1535.68
Burlington	19718	17710	2008	4394.14	5140.92	1926.27
Camden	29789	24764	5025	5799.4	6373.6	4016.24
Cape May	8217	7524	693	8448.05	9534.19	3776.77
Cumberland	9209	7916	1293	5869.42	6641.33	3429.25
Essex	40716	37339	3377	5193.57	6338.84	1732.52
Gloucester	17929	16543	1386	6219.13	7587.59	1972.64
Hudson	22148	20106	2042	3491.91	3996.39	1556.85
Hunterdon	3193	2869	324	2487.75	2923.61	1072.24
Mercer	22086	19216	2870	6025.98	6777.39	3458.58
Middlesex	23821	21534	2287	2941.38	3448.75	1233.17
Monmouth	29439	26347	3092	4670.04	5488.03	2057.23
Morris	12329	10637	1692	2504.49	2839.71	1437.61
Ocean	17875	16117	1758	3100.25	3649.29	1303
Passaic	17370	14237	3133	3465.5	3780.27	2514.18
Salem	5119	4682	437	7746.32	9257.9	2817.54
Somerset	8149	6881	1268	2519.45	2836.25	1568.63
Sussex	4452	3922	530	2982.61	3455.75	1481.56
Union	18700	16749	1951	3485.56	4133.1	1486.39
Warren	4352	3997	355	4003.97	4810.79	1386.29
New Jersey	351290	310881	40409	3995.61	4621.61	1956.65

2. Number of Alcohol Related Arrests and Arrest Rates by Type of Offense and Age

Arrests Attributable to Alcohol and Other Drugs New Jersey 2010, Rates per 100,000										
County	Alcohol Related Arrests					Drug Related Arrests				
	Adult		Juvenile		Total Rate	Adult		Juvenile		Total Rate
	Count	Rate	Count	Rate		Count	Rate	Count	Rate	
Atlantic	2174.1	1032.0	121.9	190.8	836.3	2227.2	1057.2	368.7	577.2	945.5
Bergen	3454.9	493.0	670.5	328.0	455.7	4067.7	580.5	672.1	328.8	523.6
Burlington	2539.2	737.0	296.2	284.1	631.8	2397.4	695.9	394.6	378.5	622.2
Camden	2726.2	701.6	237.4	189.8	576.9	4577.0	1178.0	616.9	493.1	1011.1
Cape May	1394.2	1766.7	123.4	672.8	1560.3	867.9	1099.8	176.9	964.1	1074.2
Cumberland	1227.5	1029.9	95.7	253.8	843.4	1473.2	1236.0	230.7	612.0	1086.1
Essex	2253.6	382.5	197.9	101.5	312.7	8936.4	1517.1	762.3	391.1	1237.1
Gloucester	2048.1	939.4	144.7	206.0	760.6	1968.4	902.8	266.0	378.6	775.0
Hudson	1543.6	306.8	134.4	102.5	264.5	3471.0	689.9	368.6	281.0	605.3
Hunterdon	702.4	715.8	44.4	147.1	581.9	662.3	674.9	94.7	313.4	589.8
Mercer	1836.6	647.7	196.1	236.4	554.4	3565.7	1257.6	435.8	525.1	1091.8
Middlesex	3060.9	490.2	200.7	108.2	402.7	3129.6	501.2	425.5	229.4	439.0
Monmouth	3879.4	808.0	360.9	240.1	672.6	4320.4	899.9	655.0	435.8	789.2
Morris	2301.3	614.3	256.3	217.8	519.5	1842.3	491.8	429.1	364.6	461.4
Ocean	3157.0	714.8	299.0	221.6	599.4	2662.8	602.9	407.4	301.9	532.5
Passaic	1923.3	510.6	182.7	146.6	420.1	2869.5	761.9	375.7	301.5	647.4
Salem	458.6	906.9	37.3	240.8	750.6	537.5	1062.9	53.9	347.6	895.0
Somerset	1209.3	498.4	86.2	106.7	400.5	1026.2	423.0	242.8	300.4	392.3
Sussex	753.0	663.5	80.0	223.7	558.1	564.1	497.0	125.9	352.0	462.3
Union	1895.3	467.7	162.8	124.0	383.6	3681.9	908.5	383.4	292.1	757.7
Warren	555.8	669.0	35.2	137.5	543.8	429.5	516.9	72.5	283.1	461.8
New Jersey	41574	618.1	3981.2	192.8	517.2	55809	829.7	7586	367.3	720.9

3. Number of Drug Related Arrests and Arrest Rates per 100,000 by Type of Offense and Age

Alcohol Related Crime Camden County 2010					
Type of Offense	Total 2010 Arrests	Arrests Related to Alcohol Use			
		Adults	Juveniles	All Ages	Arrest Rate
Homicide	39	9.9	1.8	11.7	2.28
Aggravated Assault	859	225	32.7	257.7	50.17
Sexual Assault	39	7.43	1.35	8.78	1.71
Other Assault	2359	597.6	110.1	707.7	137.78
Robbery	323	8.64	2.35	10.98	2.14
Burglary	519	15.95	2.74	18.68	3.64
Larceny	2295	54.99	9.27	64.26	12.51
Auto Theft	55	1.75	0.18	1.93	0.37
DUI	1602	1594	8	1602	311.88
Liquor Laws	280	211	69	280	54.51
Total	29789	2726.25	237.48	2963.73	576.99

Drug Related Crime Camden County 2010					
Type of Offense	Total 2010 Arrests	Arrests Related to Drug Use			
		Adults	Juveniles	All Ages	Arrest Rate
Homicide	39	5.21	0.95	6.16	1.2
Aggravated Assault	859	38.25	5.56	43.81	8.53
Sexual Assault	39	0.79	0.14	0.94	0.18
Other Assault	2359	101.59	18.72	120.31	23.42
Robbery	323	69.09	18.77	87.86	17.1
Burglary	519	132.9	22.8	155.7	30.31
Larceny	2295	581.34	97.98	679.32	132.25
Auto Theft	55	3.4	0.34	3.74	0.73
Drug Violation	4036	3596	440	4036	785.74
Total		237.48	189.8	5194.02	1011.19

B. Alcohol and Drug Dependence

1.1 Substance Abuse Treatment Admissions by Sex and Age

County	Total Admissions	Total Male	Total Female	Total Age under 18	Total Ages 18-24	Total Ages 25-55	Total Ages Over 55
Atlantic	3,840	2,477	1,363	64	876	2,714	186
Bergen	2,975	2,127	848	118	704	1,936	217
Burlington	2,623	1,770	853	110	651	1,769	93
Camden	5,893	3,892	2,000	229	1,415	4,030	219
Cape May	1,957	1,315	642	116	544	1,218	79
Cumberland	1,942	1,367	575	70	367	1,416	89
Essex	6,677	4,357	2,317	328	814	5,038	497
Gloucester	3,285	2,173	1,110	124	1,034	2,025	102
Hudson	4,305	3,085	1,220	446	531	3,097	231
Hunterdon	1,046	640	406	79	284	596	87
Mercer	2,698	1,904	793	132	475	1,931	160
Middlesex	4,705	3,389	1,316	192	1,220	3,050	243
Monmouth	7,338	5,075	2,263	482	2,046	4,458	352
Morris	3,230	2,229	1,001	198	885	1,951	196
Ocean	6,734	4,480	2,254	449	2,077	3,932	276
Passaic	3,837	2,698	1,138	134	716	2,788	199
Salem	672	419	253	39	182	419	32
Somerset	1,867	1,314	553	88	487	1,164	128
Sussex	1,488	950	538	45	558	807	78
Union	3,694	2,476	1,218	115	589	2,735	255
Warren	1,207	755	452	88	313	750	56
New Jersey	74,014	50,258	23,748	3,664	17,404	49,008	3,938

1.1 Substance Abuse Treatment Admissions by Sex and Age (%)

County	Male %	Female %	Age under 18 %	Ages 18-24 %	Ages 25-54	Age 55 and Over
Atlantic	65	35	2	23	71	5
Bergen	71	29	4	24	65	7
Burlington	67	33	4	25	67	4
Camden	66	34	4	24	68	4
Cape May	67	33	6	28	62	4
Cumberland	70	30	4	19	73	5
Essex	65	35	5	12	75	7
Gloucester	66	34	4	31	62	3
Hudson	72	28	10	12	72	5
Hunterdon	61	39	8	27	57	8
Mercer	71	29	5	18	72	6
Middlesex	72	28	4	26	65	5
Monmouth	69	31	7	28	61	5
Morris	69	31	6	27	60	6
Ocean	67	33	7	31	58	4
Passaic	70	30	3	19	73	5
Salem	62	38	6	27	62	5
Somerset	70	30	5	26	62	7
Sussex	64	36	3	38	54	5
Union	67	33	3	16	74	7
Warren	63	37	7	26	62	5
New Jersey	68	32	5	24	66	5

1.2 Substance Abuse Treatment Admissions by Race/Ethnicity

County	Total	Total White	Total Black	Total Hispanic	Total Other Race
Atlantic	3,840	2,395	942	467	36
Bergen	2,975	2,169	262	459	85
Burlington	2,623	1,998	460	145	20
Camden	5,893	3,329	1,588	943	33
Cape May	1,957	1,637	165	143	12
Cumberland	1,942	984	472	472	14
Essex	6,677	1,455	4,013	1,171	38
Gloucester	3,285	2,684	431	157	13
Hudson	4,305	1,380	1,206	1,680	39
Hunterdon	1,046	977	21	37	11
Mercer	2,698	1,253	1,130	294	21
Middlesex	4,705	2,897	864	836	108
Monmouth	7,338	5,652	1,047	592	47
Morris	3,230	2,692	222	292	24
Ocean	6,734	5,945	288	474	27
Passaic	3,837	1,757	1,117	943	20
Salem	672	486	143	40	3
Somerset	1,867	1,337	277	228	25
Sussex	1,488	1,374	33	68	13
Union	3,694	1,269	1,594	798	33
Warren	1,207	1,069	54	78	6
New Jersey	74,01	46,48	16,474	10,420	636

1.2 Substance Abuse Treatment Admissions by Race/Ethnicity (%)

County	White%	Black%	Hispanic%	Other Race%
Atlantic	62	25	12	1
Bergen	73	9	15	3
Burlington	76	18	6	1
Camden	56	27	16	1
Cape May	84	8	7	1
Cumberland	51	24	24	1
Essex	22	60	18	1
Gloucester	82	13	5	0
Hudson	32	28	39	1
Hunterdon	93	2	4	1
Mercer	46	42	11	1
Middlesex	62	18	18	2
Monmouth	77	14	8	1
Morris	83	7	9	1
Ocean	88	4	7	0
Passaic	46	29	25	1
Salem	72	21	6	0
Somerset	72	15	12	1
Sussex	92	2	5	1
Union	34	43	22	1
Warren	89	4	6	0
New Jersey	63	22	14	1

1.3 Substance Abuse Treatment Admissions by Primary Substance of Abuse

County	Total	Total Alcohol	Total Heroin and Other Opiates	Total Cocaine	Total Marijuana	Total Other Drugs
Atlantic	3,840	1,020	1,984	252	488	96
Bergen	2,975	1,287	983	216	415	74
Burlington	2,623	965	1,077	129	364	88
Camden	5,893	1,336	2,512	487	1,174	384
Cape May	1,957	593	814	140	338	72
Cumberland	1,942	629	627	229	390	67
Essex	6,677	1,489	3,278	497	1,245	168
Gloucester	3,285	891	1,522	191	540	141
Hudson	4,305	1,342	1,641	226	888	208
Hunterdon	1,046	507	272	34	196	37
Mercer	2,698	877	828	293	627	73
Middlesex	4,705	1,624	1,913	258	760	150
Monmouth	7,338	2,707	3,015	373	1,080	163
Morris	3,230	1,323	1,303	148	385	71
Ocean	6,734	2,056	3,301	240	935	202
Passaic	3,837	1,141	1,726	290	523	157
Salem	672	176	234	88	149	25
Somerset	1,867	848	525	103	341	50
Sussex	1,488	537	724	36	156	35
Union	3,694	1,095	1,427	305	781	86
Warren	1,207	482	405	62	233	25
New Jersey	74,014	23,669	31,127	4,665	12,072	2,481

1.3 Substance Abuse Treatment Admissions by Primary Substance of Abuse (%), and Rates per 1,000

County	Alcohol %	Heroin and Other Opiates %	Cocaine %	Marijuana %	Other Drugs %	Alcohol Treatment Admissions per 1,000	Drug Treatment Admissions per 1,000
Atlantic	27	52	7	13	3	4.15	10.63
Bergen	43	33	7	14	2	1.82	2.42
Burlington	37	41	5	14	3	2.59	3.63
Camden	23	43	8	20	7	3.44	10.58
Cape May	30	42	7	17	4	8.14	10.8
Cumberland	32	32	12	20	3	6.34	9.72
Essex	22	49	7	19	3	2.45	10.01
Gloucester	27	46	6	16	4	3.81	9.79
Hudson	31	38	5	21	5	2.09	4.75
Hunterdon	48	26	3	19	4	5.01	5.01
Mercer	33	31	11	23	3	3.08	5.22
Middlesex	35	41	5	16	3	2.45	4.01
Monmouth	37	41	5	15	2	4.37	7.77
Morris	41	40	5	12	2	3.71	5.06
Ocean	31	49	4	14	3	4.03	8.04
Passaic	30	45	8	14	4	2.32	6.69
Salem	26	35	13	22	4	4.93	8.8
Somerset	45	28	6	18	3	3.41	3.56
Sussex	36	49	2	10	2	5.25	7.86
Union	30	39	8	21	2	2.58	6.58
Warren	40	34	5	19	2	4.94	7.9
New Jersey	32	42	6	16	3	2.69	5.73

1.4 Substance Abuse Treatment Admissions by Modality of Care

Substance Abuse Treatment Admissions by Modality of Care: Residential Treatment Services							
County	Short-Term Residential	Extended Care	Halfway House	Long-term Residential	Residential Detox	Hospital Detox	Total
Atlantic	494	0	95	309	343	73	1,347
Bergen	262	0	86	242	351	342	1,317
Burlington	385	0	43	128	353	92	1,013
Camden	874	1	103	286	696	302	2,292
Cape May	206	0	39	81	193	9	535
Cumberland	255	0	59	90	231	24	682
Essex	420	4	95	431	476	917	2,487
Gloucester	557	2	72	135	504	82	1,373
Hudson	179	1	65	353	127	846	1,591
Hunterdon	75	0	41	41	104	13	292
Mercer	251	11	107	175	290	31	913
Middlesex	566	2	96	263	654	184	1,810
Monmouth	786	2	217	249	1,019	156	2,474
Morris	287	2	47	143	758	153	1,421
Ocean	968	0	106	231	928	138	2,628
Passaic	244	2	156	368	525	387	1,763
Salem	105	0	17	34	107	5	274
Somerset	141	0	35	69	258	22	537
Sussex	160	0	44	79	323	45	688
Union	234	0	67	220	263	155	1,130
Warren	101	0	31	41	187	39	409
New Jersey	7,884	27	1,627	4,111	9,408	4,141	27,198

1.4 Substance Abuse Treatment Admissions by Modality of Care, Percent of Total County Admissions

Substance Abuse Treatment Admissions by Modality of Care: Residential Treatment Services							
County	Short-Term Residential %	Extended Care %	Halfway House %	Long-term Residential %	Residential Detox %	Hospital Detox %	Total Residential %
Atlantic	13	0	2	8	9	2	35
Bergen	9	0	3	8	12	11	44
Burlington	15	0	2	5	13	4	39
Camden	15	0	2	5	12	5	39
Cape May	11	0	2	4	10	0	27
Cumberland	13	0	3	5	12	1	35
Essex	6	0	1	6	7	14	37
Gloucester	17	0	2	4	15	2	42
Hudson	4	0	2	8	3	20	37
Hunterdon	7	0	4	4	10	1	28
Mercer	9	0	4	6	11	1	34
Middlesex	12	0	2	6	14	4	38
Monmouth	11	0	3	3	14	2	34
Morris	9	0	1	4	23	5	44
Ocean	14	0	2	3	14	2	39
Passaic	6	0	4	10	14	10	46
Salem	16	0	3	5	16	1	41
Somerset	8	0	2	4	14	1	29
Sussex	11	0	3	5	22	3	46
Union	6	0	2	6	7	4	31
Warren	8	0	3	3	15	3	34
New Jersey	11	0	2	6	13	6	37

1.4 Substance Abuse Treatment Admissions by Modality of Care

Substance Abuse Treatment Admissions by Modality of Care: Outpatient Services								
County	Outpatient Detox Non-methadone	Outpatient Detox Methadone	Outpatient Care	Intensive Outpatient Care	Outpatient Opioid Maintenance	Intensive Outpatient Opioid Maintenance	Non-traditional Program	Total Outpatient
Atlantic	0	1	795	996	629	12	34	2,467
Bergen	1	6	840	463	130	11	2	1,453
Burlington	0	39	794	504	206	12	2	1,557
Camden	3	2	1,343	1,576	609	44	4	3,581
Cape May	0	0	645	567	155	18	8	1,393
Cumberland	0	0	553	582	97	2	2	1,236
Essex	16	4	1,632	1,383	999	106	1	4,141
Gloucester	0	0	851	771	219	22	8	1,871
Hudson	1	58	1,667	587	364	11	1	2,689
Hunterdon	0	0	449	254	22	0	2	727
Mercer	0	1	996	529	218	48	8	1,800
Middlesex	5	39	1,254	741	348	18	4	2,409
Monmouth	0	140	2,181	1,348	530	28	24	4,251
Morris	0	0	795	819	84	1	1	1,700
Ocean	1	37	1,978	1,096	676	19	6	3,813
Passaic	3	5	1,041	555	353	32	18	2,007
Salem	0	0	180	179	33	3	0	395
Somerset	0	3	753	414	68	15	1	1,254
Sussex	0	0	487	245	38	0	0	770
Union	139	3	1,071	939	301	17	3	2,473
Warren	0	0	472	220	43	0	11	746
New Jersey	171	340	20,898	14,854	6,364	395	140	43,162

1.4 Substance Abuse Treatment Admissions by Modality of Care, Percent of Total County Admissions

Substance Abuse Treatment Admissions by Modality of Care: Outpatient Services								
County	Outpatient Detox Non-methadone %	Outpatient Detox Methadone %	Outpatient Care %	Intensive Outpatient Care %	Outpatient Opioid Maintenance %	Intensive Outpatient Opioid Maintenance %	Non-traditional Program %	Total Outpatient %
Atlantic	0	0	21	26	16	0	1	64
Bergen	0	0	28	16	4	0	0	49
Burlington	0	1	30	19	8	0	0	59
Camden	0	0	23	27	10	1	0	61
Cape May	0	0	33	29	8	1	0	71
Cumberland	0	0	28	30	5	0	0	64
Essex	0	0	24	21	15	2	0	62
Gloucester	0	0	26	23	7	1	0	57
Hudson	0	1	39	14	8	0	0	62
Hunterdon	0	0	43	24	2	0	0	70
Mercer	0	0	37	20	8	2	0	67
Middlesex	0	1	27	16	7	0	0	51
Monmouth	0	2	30	18	7	0	0	58
Morris	0	0	25	25	3	0	0	53
Ocean	0	1	29	16	10	0	0	57
Passaic	0	0	27	14	9	1	0	52
Salem	0	0	27	27	5	0	0	59
Somerset	0	0	40	22	4	1	0	67
Sussex	0	0	33	16	3	0	0	52
Union	4	0	29	25	8	0	0	67
Warren	0	0	39	18	4	0	1	62
New Jersey	0	0	28	20	9	1	0	58

II. Substance Abuse Problems

A. Current Use of Alcohol and Drugs

Past 30-Day Alcohol and Other Drug Use - New Jersey: High School Age, 2008, Middle School Age and Adults, 2010										
County	30 Day Alcohol Use %			30 Day Tobacco Use %			30 Day Marijuana Use %			30 Day Other Drug Use %
	Middle School	High School	Adult	Middle School	High School	Adult	Middle School	High School	Adult	Adult
Atlantic	15.2	40.7	49.1	6.1	13.4	26.7	4.5	19.4	3.9	5.7
Bergen	8.9	55.0	64.1	2.5	18.1	11.3	2.4	20.4	2.3	2.9
Burlington	11.9	42.4	54.4	5.1	16.0	19.6	5.6	11.8	2.5	3.6
Camden	10.0	47.9	53.8	3.6	11.8	21.4	3.1	20.8	3.1	4.4
Cape May	11.2	49.1	58.2	4.7	24.6	24.3	2.3	22.0	3.6	4.0
Cumberland	14.2	41.5	42.1	5.9	14.2	23.8	4.3	11.7	1.3	1.9
Essex	10.0	31.4	44.6	4.4	16.2	16.8	3.9	11.9	4.0	5.3
Gloucester	14.2	55.4	52.9	6.7	19.5	23.0	4.8	13.7	3.6	4.4
Hudson	15.9	41.4	44.4	7.9	18.0	15.6	3.0	13.5	2.0	2.7
Hunterdon	5.7	47.9	67.8	1.7	20.0	12.1	2.9	14.9	3.4	4.1
Mercer	12.3	45.7	54.3	5.3	12.8	19.6	4.7	17.0	2.7	3.7
Middlesex	7.7	40.7	50.0	3.1	20.2	12.7	0.0	17.4	2.5	3.3
Monmouth	9.6	59.2	61.4	4.9	28.4	18.7	2.1	23.4	2.3	3.6
Morris	5.8	53.0	64.3	1.0	21.3	15.1	1.5	17.1	3.7	5.4
Ocean	14.8	49.9	56.5	9.5	23.9	21.3	6.2	22.5	2.5	4.1
Passaic	12.7	42.2	48.0	5.7	12.1	16.4	4.3	10.4	2.0	2.1
Salem	12.2	39.4	41.9	3.4	19.1	23.1	2.5	10.7	2.0	2.6
Somerset	9.9	39.2	58.9	2.8	17.2	12.0	1.7	11.2	2.1	4.6
Sussex	9.0	45.0	62.4	3.3	19.0	17.5	1.4	19.1	2.9	3.9
Union	11.7	40.2	50.8	3.5	9.5	17.7	1.9	13.4	2.2	2.6
Warren	4.3	56.3	54.3	0.3	20.9	20.0	0.9	17.6	1.5	1.7
New Jersey	10.7	45.9	54.0	4.4	17.8	17.3	3.0	16.6	2.7	3.7

**Past Year Marijuana and Other Drug Use - New Jersey: High School Age, 2008,
Middle School Age and Adults, 2010**

County	Past Year Marijuana Use %			Past Year Other Drug Use %	
	Middle School	High School	Adult	Middle School	High School
Atlantic	9.9	25.0	6.4	2.6	9.8
Bergen	3.7	29.8	3.5	0.7	7.7
Burlington	9.3	18.2	4.6	1.5	7.1
Camden	6.4	28.3	5.5	1.7	8.0
Cape May	5.0	30.8	6.9	1.3	11.6
Cumberland	8.0	20.0	4.0	1.2	6.3
Essex	6.2	20.3	6.6	1.0	6.9
Gloucester	7.6	24.5	7.5	2.2	8.5
Hudson	4.4	20.9	3.4	1.6	6.0
Hunterdon	3.1	28.7	5.9	2.2	8.9
Mercer	5.6	27.4	5.1	1.7	3.8
Middlesex	0.9	22.5	3.7	1.0	6.6
Monmouth	4.6	35.3	5.4	1.5	13.1
Morris	1.9	20.6	7.3	1.0	8.0
Ocean	8.6	32.8	4.1	2.0	14.9
Passaic	5.0	18.7	2.9	2.9	5.6
Salem	3.1	20.4	4.2	1.3	7.4
Somerset	5.2	18.2	4.9	0.9	7.1
Sussex	3.0	30.7	5.4	2.0	11.0
Union	3.6	22.1	4.3	1.0	4.4
Warren	1.6	24.8	2.3	0.5	8.3
New Jersey	5.0	24.9	4.8	1.4	8.0

B. Heavy Use of Alcohol, 2010

County	Past Year Binge Drinking: Middle School %	30 Day Binge Drinking: Adults %
Atlantic	10.7	5.4
Bergen	4.5	5.9
Burlington	7.9	4.6
Camden	8.9	5.8
Cape May	8.0	8.6
Cumberland	11.9	6.8
Essex	8.3	2.9
Gloucester	11.8	8.0
Hudson	10.8	6.3
Hunterdon	3.6	7.1
Mercer	11.5	4.6
Middlesex	5.5	4.0
Monmouth	7.1	6.3
Morris	4.3	4.6
Ocean	10.3	6.2
Passaic	8.3	3.9
Salem	7.2	5.1
Somerset	5.4	3.4
Sussex	6.5	5.0
Union	7.1	3.9
Warren	2.8	7.2
New Jersey	7.6	5.0

C. Age of First Use

Age of Initial Alcohol or Other Drug Use by 14, Percentage - New Jersey 2010			
County	First Alcohol Use by 14	First Tobacco Use by 14	First Marijuana Use by 14
Atlantic	15.1	22.5	7.2
Bergen	13.5	12.3	3.3
Burlington	16.1	19.0	5.2
Camden	15.6	16.5	6.5
Cape May	13.4	19.4	6.6
Cumberland	11.5	14.1	8.1
Essex	13.0	13.7	6.0
Gloucester	13.8	22.3	9.8
Hudson	10.4	15.1	3.9
Hunterdon	13.3	16.9	6.8
Mercer	12.9	16.3	5.4
Middlesex	9.7	11.8	3.3
Monmouth	15.6	18.5	8.0
Morris	14.7	19.9	5.1
Ocean	14.3	16.2	4.5
Passaic	8.9	9.0	4.4
Salem	11.7	18.5	5.1
Somerset	14.2	13.8	3.3
Sussex	15.6	22.5	6.2
Union	11.1	13.5	4.5
Warren	16.7	13.9	5.3
New Jersey	13.1	15.5	5.2

III. Root Causes of Substance Abuse

A. Retail Availability

1. Alcohol Outlets

Licensed Alcohol Retailers - New Jersey 2009								
County	Total Number of Licenses	Rate per 1,000	Number of Bars/ Restaurants	Rate per 1,000	Number of Liquor Stores	Rate per 1,000	Number of Bars/ Restaurants with Package Provision	Rate per 1,000
Atlantic	338	1.23	292	1.06	46	0.17	14	0.05
Bergen	1009	1.11	761	0.84	248	0.27	24	0.03
Burlington	282	0.63	234	0.52	48	0.11	11	0.02
Camden	361	0.70	285	0.55	76	0.15	29	0.06
Cape May	166	1.71	150	1.54	16	0.16	21	0.22
Cumberland	104	0.66	90	0.57	14	0.09	12	0.08
Essex	799	1.02	586	0.75	213	0.27	54	0.07
Gloucester	156	0.54	133	0.46	23	0.08	13	0.05
Hudson	893	1.41	638	1.01	255	0.40	23	0.04
Hunterdon	114	0.89	89	0.69	25	0.19	6	0.05
Mercer	329	0.90	290	0.79	39	0.11	35	0.10
Middlesex	644	0.80	531	0.69	83	0.10	43	0.05
Monmouth	597	0.95	482	0.76	115	0.18	37	0.06
Morris	471	0.96	380	0.77	91	0.18	6	0.01
Ocean	316	0.55	251	0.44	65	0.11	18	0.03
Passaic	603	1.20	465	0.93	138	0.28	14	0.03
Salem	63	0.95	56	0.85	7	0.11	2	0.03
Somerset	241	0.75	202	0.62	39	0.12	19	0.06
Sussex	168	1.13	144	0.96	24	0.16	9	0.06
Union	557	1.04	438	0.82	119	0.22	37	0.07
Warren	140	1.29	119	1.09	21	0.19	3	0.03
New Jersey	8351	0.95	6616	0.75	1705	0.19	430	0.05

2. Tobacco Outlets

Licensed Cigarette Retailers - New Jersey 2009		
County	Total Number of Licenses	Rate per 1,000
Atlantic	481	1.75
Bergen	966	1.07
Burlington	396	0.88
Camden	642	1.25
Cape May	192	1.97
Cumberland	187	1.19
Essex	1184	1.51
Gloucester	260	0.90
Hudson	1151	1.81
Hunterdon	123	0.96
Mercer	413	1.13
Middlesex	840	1.04
Monmouth	687	1.09
Morris	452	0.92
Ocean	508	0.88
Passaic	795	1.59
Salem	82	1.24
Somerset	281	0.87
Sussex	152	1.02
Union	735	1.37
Warren	130	1.20
New Jersey	10657	1.21

B. Social Availability

Liquor law violations - New Jersey 2010		
County	Total Number of Arrests	Rate per 1,000
Atlantic	9299	33.87
Bergen	94404	104.30
Burlington	45901	102.29
Camden	27999	54.51
Cape May	68400	703.23
Cumberland	1400	8.92
Essex	20399	26.02
Gloucester	65101	225.82
Hudson	9698	15.29
Hunterdon	7100	55.32
Mercer	20899	57.02
Middlesex	36403	44.95
Monmouth	101699	161.33
Morris	44000	89.38
Ocean	65602	113.78
Passaic	16801	33.52
Salem	4800	72.64
Somerset	10399	32.15
Sussex	13900	93.12
Union	17898	33.36
Warren	5900	54.28
New Jersey	688002	78.25

C. Community Norms Favorable Toward Substance Use

Laws/Norms Favorable to Alcohol Use - New Jersey		
County	Municipalities with Private Property Ordinance %	Middle School Students Reporting Favorable Norms %
Atlantic	37.67	40
Bergen	90.14	28
Burlington	40.01	33
Camden	36.84	35
Cape May	50.00	34
Cumberland	14.29	34
Essex	50.00	33
Gloucester	50.00	35
Hudson	25.00	34
Hunterdon	11.54	30
Mercer	50.00	36
Middlesex	65.38	31
Monmouth	83.33	34
Morris	53.85	31
Ocean	39.39	37
Passaic	70.59	35
Salem	18.75	38
Somerset	40.91	33
Sussex	79.17	38
Union	50.00	35
Warren	30.43	34
New Jersey	--	34

Alcohol and Tobacco Retailers Within 1/2 Mile of Schools- New Jersey 2009

County	Number of Liquor Stores	Number of Liquor Stores (Average)	Number of Bars/ Restaurants (Average)	Number of Bars/ Restaurants (Average)	Number of Tobacco Retailers	Number of Tobacco Retailers (Average)
Atlantic	53	0.50	338	3.22	721	6.87
Bergen	778	1.87	1988	4.78	2816	6.77
Burlington	60	0.33	228	1.24	444	2.41
Camden	149	0.64	553	2.36	1600	6.84
Cape May	13	0.31	150	3.57	170	4.05
Cumberland	17	0.24	80	1.14	283	4.04
Essex	1069	3.01	2487	7.01	6164	17.36
Gloucester	24	0.21	118	1.04	291	2.55
Hudson	1722	9.62	4083	22.81	7895	44.11
Hunterdon	20	0.29	77	1.12	119	1.72
Mercer	81	0.51	556	3.48	860	5.38
Middlesex	168	0.55	1107	3.65	1740	5.74
Monmouth	190	0.57	743	2.23	1082	3.25
Morris	155	0.64	473	1.96	602	2.5
Ocean	106	0.51	261	1.26	584	2.82
Passaic	690	3.35	2167	10.52	4556	22.12
Salem	7	0.18	40	1.05	64	1.68
Somerset	65	0.41	274	1.72	382	2.4
Sussex	15	0.22	80	1.18	109	1.6
Union	418	1.69	1427	5.75	2521	10.17
Warren	19	0.36	110	2.08	155	2.92

IV. Local Conditions

A. Community Environment

1. Population

Population, New Jersey 2010						
County	Total Population	Population Density per Square Mile	Population Under 18 Years of Age	Population Under 18 Years of Age %	Population Over 65 Years of Age	Populations Over 65 Years of Age %
Atlantic	273,162	449.61	63,888	23.27	38,902	14.17
Bergen	896,482	3774.15	204,405	22.58	137,103	15.15
Burlington	447,861	547.03	104,243	23.23	62,190	13.86
Camden	513,574	2257.14	125,117	24.36	65,725	12.80
Cape May	97,684	339.93	18,349	18.86	20,977	21.57
Cumberland	155,456	312.68	37,705	24.03	19,795	12.62
Essex	780,872	6043.55	194,918	24.86	90,287	11.52
Gloucester	285,223	857.52	70,261	24.37	35,699	12.38
Hudson	622,123	12308.67	131,162	20.68	66,066	10.42
Hunterdon	128,458	293.50	30,217	23.54	16,344	12.73
Mercer	364,445	1601.96	82,982	22.64	46,347	12.65
Middlesex	798,882	2550.49	185,457	22.90	99,462	12.28
Monmouth	628,112	1297.93	150,299	23.84	86,691	13.75
Morris	489,811	1022.51	117,695	23.91	68,155	13.84
Ocean	569,374	760.71	134,919	23.40	121,104	21.00
Passaic	496,204	2527.36	124,613	24.86	60,324	12.04
Salem	65,982	190.38	15,510	23.47	9,917	15.01
Somerset	319,347	1060.92	80,835	24.99	40,002	12.37
Sussex	149,996	278.76	35,773	23.97	17,850	11.96
Union	529,547	5091.57	131,258	24.47	67,761	12.63
Warren	108,982	299.77	25,608	23.56	15,292	14.07
New Jersey	8,721,577	1195.54	2,081,540	23.90	1,155,571	13.20

2. Economic Deprivation

Economic Deprivation, New Jersey 2010								
County	Median Household Income	Poverty %	Child Poverty Under 18 %	Child Poverty Under 5 %	Over 65 Poverty %	Unemployment %	Families w/Children on TANF %	Children on TANF Rate per 1000
Atlantic	54,766	11.8	16.9	18.1	10.7	5.8	5.55	7.7
Bergen	81,708	5.8	6.2	5.5	7.5	3.8	0.98	1.4
Burlington	76,258	5.5	7.2	5.3	4.4	4.9	2.06	2.8
Camden	60,976	11.2	16.8	14.9	8.3	6.2	5.83	8.5
Cape May	54,292	9.2	11.8	13.3	6.2	4.9	4.56	4.7
Cumberland	50,651	15.5	23.9	21.2	8.9	7.2	7.18	9.8
Essex	55,125	14.6	20.1	15.3	11.9	6.8	7.25	12.4
Gloucester	72,664	7.1	9.1	12.2	8.1	5.7	2.97	3.8
Hudson	55,275	15.1	23.5	14.2	15.4	6.3	6.29	8.4
Hunterdon	100,980	4.0	3.9	3.3	3.4	4.2	0.71	0.8
Mercer	71,217	10.1	14.1	13.6	6.8	5.5	5.02	6.5
Middlesex	77,615	7.4	9.3	5.6	6.6	4.8	1.49	2.1
Monmouth	82,265	6.3	7.7	7.3	6.1	4.5	1.47	2.1
Morris	96,747	4.0	4.2	3.0	4.7	3.8	0.46	0.5
Ocean	59,620	9.0	15.5	13.9	5.8	4.8	1.57	2.1
Passaic	54,944	15.1	23.2	14.7	12.9	4.9	5.20	7.5
Salem	59,441	10.1	14.9	23.5	7.1	6.5	5.68	6.9
Somerset	97,440	3.6	4.0	2.4	4.9	4.0	1.03	1.5
Sussex	83,089	4.8	6.2	6.1	5.7	5.1	0.96	1.3
Union	66,791	9.1	12.4	9.8	8.7	5.7	2.69	4.0
Warren	71,364	6.8	9.4	14.0	5.8	4.6	2.06	2.5
New Jersey	69,811	9.1	10.2	10.3	7.9	5.2	3.27	4.7

3. Community Attachment

Community Attachment, New Jersey 2010							
County	Voter Turnout 2008 %	Occupied Housing %	Owner-occupied Housing %	Renter Occupied %	1-Year Residential Movement %	5-year Residential Movement %	10-year Population Change
Atlantic	68.1	80.8	70.7	29.3	11.7	28.2	8.71
Bergen	76.8	95.1	67.5	32.5	7.2	26.9	2.38
Burlington	80.0	94.8	79.0	21.0	10.0	25.2	5.98
Camden	71.4	93.3	69.7	30.3	10.5	28.2	0.93
Cape May	78.8	46.2	74.3	25.7	11.5	27.4	-4.95
Cumberland	64.9	91.7	67.4	32.6	12.3	27.6	7.14
Essex	69.2	89.0	47.2	52.8	11.5	35.4	-1.22
Gloucester	73.1	94.7	80.9	19.1	9.7	26.0	13.20
Hudson	60.7	89.8	34.3	65.7	12.7	42.0	4.15
Hunterdon	80.5	96.0	85.6	14.4	9.0	22.4	5.21
Mercer	72.8	90.8	67.9	32.1	12.5	30.8	4.49
Middlesex	69.8	94.8	67.0	33.0	10.6	30.8	7.96
Monmouth	74.2	90.6	75.9	24.1	9.4	25.6	2.45
Morris	77.2	94.9	76.6	23.4	8.3	26.5	4.69
Ocean	72.6	80.6	82.4	17.6	9.4	24.7	12.85
Passaic	70.4	92.1	55.3	44.7	7.9	30.5	2.49
Salem	71.8	92.0	74.2	25.8	8.8	24.3	2.80
Somerset	78.7	93.6	79.7	20.3	8.1	26.4	8.72
Sussex	76.9	90.7	84.8	15.2	8.5	22.3	3.54
Union	74.7	93.0	61.5	38.5	9.8	29.3	2.67
Warren	73.4	92.7	75.8	24.2	9.3	25.5	101.20
New Jersey	72.7	90.0	66.9	33.1	9.9	27.9	4.53

4. Crime Level

Crime Level, New Jersey 2010, Rates per 100,000			
County	Violent Criminal Offense Rate	Non-violent Criminal Offense Rate	Total Criminal Offense Rate
Atlantic	567.84	3667.83	4235.67
Bergen	102.09	1278.07	1380.15
Burlington	147.30	1722.40	1869.70
Camden	598.84	3210.90	3809.74
Cape May	252.92	4691.31	4944.22
Cumberland	508.61	3367.16	3875.77
Essex	673.62	2657.89	3331.51
Gloucester	172.05	2731.30	2903.35
Hudson	456.12	2026.91	2483.03
Hunterdon	49.86	824.31	874.18
Mercer	460.83	2124.34	2585.17
Middlesex	179.41	1735.37	1914.78
Monmouth	201.62	2215.49	2417.11
Morris	72.11	1074.40	1146.51
Ocean	121.76	1987.63	2109.38
Passaic	516.13	2260.66	2776.79
Salem	260.28	2489.29	2749.57
Somerset	77.29	1317.38	1394.68
Sussex	56.28	1206.58	1262.85
Union	466.54	2283.69	2750.24
Warren	1349.69	1450.89	2800.58
New Jersey	347.20	2,205.90	2,488.82

5. Housing Adequacy

Housing Adequacy, New Jersey 2010				
County	Homeowner Vacancy %	Rental Vacancy %	Average Household Size of Owner-Occupied Housing	Average Household Size of Renter-Occupied Housing
Atlantic	2.6	8.7	2.64	2.35
Bergen	0.9	4.8	2.85	2.25
Burlington	1.6	5.8	2.74	2.21
Camden	1.3	5.4	2.82	2.26
Cape May	8.0	9.7	2.17	1.90
Cumberland	1.4	7.4	2.84	2.85
Essex	2.2	9.0	3.01	2.49
Gloucester	1.4	7.8	2.85	2.18
Hudson	4.6	6.8	2.79	2.49
Hunterdon	1.0	2.3	2.72	1.99
Mercer	1.5	8.3	2.81	2.48
Middlesex	1.8	4.7	2.91	2.52
Monmouth	2.1	5.9	2.82	2.20
Morris	1.2	5.9	2.85	2.16
Ocean	2.3	6.2	2.50	2.71
Passaic	1.4	7.7	3.17	2.79
Salem	1.5	6.4	2.67	2.32
Somerset	0.9	13.4	2.85	2.42
Sussex	2.5	5.8	2.74	2.19
Union	1.6	6.8	3.00	2.58
Warren	1.8	8.1	2.67	2.28
New Jersey	1.9	6.9	2.81	2.43

6. Primary Language Spoken at Home

County	Primary Language Spoken at Home: English %	Primary Language Spoken at Home: Spanish %
Atlantic	76.3	13.2
Bergen	63.3	12.9
Burlington	88.1	4.1
Camden	81.6	10.6
Cape May	90.9	5.5
Cumberland	75.7	20.4
Essex	67.4	17.5
Gloucester	91.7	3.3
Hudson	42.1	38.8
Hunterdon	89.8	3.8
Mercer	73.8	11.8
Middlesex	60.5	14.5
Monmouth	82.9	7.1
Morris	76.5	9.5
Ocean	88.3	5.4
Passaic	53.9	32.7
Salem	92.7	4.8
Somerset	72.2	10.9
Sussex	90.4	4.1
Union	59.5	24.2
Warren	88.5	4.8
New Jersey	71.3	14.6

B. Family Structure

Family Structure and Child Development, New Jersey 2010							
County	Percentage of Households w/Children Under 18	Percentage Households w/ Adults 65 and Over	Percentage of Households with Householder Living Alone and Over 65 Years of Age	Child to Adult Ratio (children per 100 adults)	Male to Female Ratio (males per 100 females)	Single, Female-Headed Households w/Children	Percentage Single, Female-Headed Households w/Children
Atlantic	33.9	26.9	11.1	37.9	94.3	8519	27.71
Bergen	35.0	28.5	10.5	36.8	92.9	16048	14.59
Burlington	35.5	26.0	9.5	37.7	96.7	9697	18.00
Camden	35.9	24.4	9.6	39.7	93.3	16676	27.31
Cape May	28.7	33.5	14.0	32.7	94.7	2853	24.57
Cumberland	36.5	27.1	11.5	38.4	106.0	5307	33.04
Essex	37.8	23.1	9.8	39.8	91.9	32395	34.41
Gloucester	37.6	23.7	8.5	39.4	94.3	6907	19.45
Hudson	31.5	20.4	8.4	30.7	97.6	21738	32.46
Hunterdon	36.6	23.5	8.4	38.4	99.3	1896	11.40
Mercer	35.0	25.0	10.1	35.7	95.4	9910	24.06
Middlesex	37.9	24.2	8.7	35.8	96.4	15770	16.13
Monmouth	35.9	26.0	10.6	39.5	94.6	12131	15.46
Morris	36.6	25.3	9.0	39.1	95.8	7138	11.40
Ocean	29.6	37.9	16.1	42.0	92.0	9802	16.14
Passaic	36.9	24.7	9.5	39.8	94.3	14145	26.39
Salem	32.4	28.0	11.9	39.0	94.8	1712	24.47
Somerset	38.5	23.4	8.4	40.4	95.1	4750	11.29
Sussex	38.5	21.6	7.3	39.0	98.8	2817	14.07
Union	37.8	25.8	10.0	39.4	94.0	14923	23.62
Warren	35.6	24.6	10.1	39.1	95.1	2553	18.46
New Jersey	32.7	25.9	10.1	38.0	94.8	217,687	6.90

Family Structure and Child Development, New Jersey 2010

County	Domestic Violence Rate per 1000	Child Abuse or Neglect Investigation Rate per 1000	Child Maltreatment Rate per 1000	Children in Out-of-Home Care Rate per 1000	Teen Age Birth Rate per 1000	Birth Rate per 1000 Women Aged 15-50	Licensed Childcare Facilities per 1000 Children under 13	Infant Mortality Rate per 1000
Atlantic	20.74	66	6.46	5	19.67	7	2.15	7
Bergen	4.65	26	2.36	2	3.73	3	2.70	4
Burlington	8.73	47	3.51	3	8.98	5	5.77	6
Camden	13.23	73	8.66	6	21.42	5	2.48	9
Cape May	12.22	85	11.83	9	16.16	15	2.09	7
Cumberland	24.42	97	10.77	7	40.20	9	2.36	9
Essex	6.81	50	5.36	10	20.23	4	3.53	9
Gloucester	11.73	57	5.55	4	9.12	5	2.42	3
Hudson	5.63	51	5.67	6	20.95	4	2.95	5
Hunterdon	5.91	28	2.81	1	1.82	6	3.47	3
Mercer	7.98	49	4.72	5	15.64	5	3.45	8
Middlesex	5.88	35	3.66	2	8.54	4	2.23	4
Monmouth	8.73	35	3.57	3	7.12	4	2.62	4
Morris	5.34	31	3.77	2	3.31	4	3.04	5
Ocean	8.93	50	2.88	4	10.13	5	1.54	3
Passaic	8.52	48	3.75	4	20.42	5	2.49	5
Salem	13.26	85	6.64	8	19.31	10	1.99	4
Somerset	7.16	30	3.74	2	6.02	4	2.96	2
Sussex	10.10	47	2.99	2	4.61	8	2.85	4
Union	7.32	34	3.95	5	14.59	5	2.83	5
Warren	15.58	60	7.00	6	8.82	7	2.59	6
New Jersey	8.44	45	4.70	3	16.00	55	2.79	5

C. School Environment

School Involvement, New Jersey 2010					
County	High School Graduates, Persons 18-24 %	High School Graduates, Persons 25+ %	College Graduates, Persons 25+ %	Average Daily School Attendance %	College aged persons, 18-24 %
Atlantic	88.9	84.7	23.6	94.17	9.1
Bergen	89.7	90.9	44.5	95.11	7.4
Burlington	83.5	90.9	33.5	94.81	8.2
Camden	82.3	85.4	27.9	94.10	9.0
Cape May	84.5	88.2	26.4	93.26	7.7
Cumberland	77.5	75.8	13.3	93.42	9.4
Essex	82.2	82.0	31.6	93.67	9.3
Gloucester	90.4	89.5	26.9	94.91	9.2
Hudson	84.8	80.3	34.6	94.12	10.1
Hunterdon	81.1	94.0	47.5	96.09	7.0
Mercer	85.5	86.5	38.2	94.01	10.8
Middlesex	89.2	88.0	38.4	95.40	10.0
Monmouth	85.4	91.2	39.2	94.61	7.7
Morris	87.8	93.1	48.4	95.85	7.0
Ocean	85.3	89.1	24.3	94.22	7.3
Passaic	83.7	81.5	25.2	94.45	10.1
Salem	81.7	85.6	18.3	94.44	8.2
Somerset	87.4	92.7	49.8	95.83	6.4
Sussex	88.3	93.0	31.4	94.98	7.5
Union	82.7	84.3	31.2	94.97	8.4
Warren	86.6	89.3	28.6	95.09	7.7
New Jersey	85.2	87.3	34.6	94.64	8.6

School Involvement, New Jersey 2010				
County	4th Grade NJASK Index*	8th Grade NJASK Index*	11th Grade HSPA Index*	School Completion Rate
Atlantic	0.725	0.730	0.718	79.8
Bergen	0.773	0.774	0.764	93.8
Burlington	0.746	0.748	0.740	90.7
Camden	0.719	0.730	0.723	76.1
Cape May	0.743	0.744	0.738	90.3
Cumberland	0.698	0.695	0.683	71.0
Essex	0.728	0.715	0.707	81.6
Gloucester	0.746	0.747	0.741	88.0
Hudson	0.712	0.712	0.707	66.5
Hunterdon	0.786	0.799	0.784	89.9
Mercer	0.738	0.751	0.741	80.0
Middlesex	0.751	0.755	0.745	89.9
Monmouth	0.761	0.775	0.764	89.8
Morris	0.778	0.788	0.774	93.8
Ocean	0.758	0.755	0.738	84.5
Passaic	0.709	0.712	0.714	76.9
Salem	0.727	0.726	0.716	82.2
Somerset	0.772	0.783	0.776	90.7
Sussex	0.758	0.767	0.750	90.6
Union	0.732	0.732	0.726	83.5
Warren	0.755	0.759	0.745	91.9
New Jersey	0.745	0.748	0.740	84.9

**NJASK and HSPA Indices*

The New Jersey Assessment of Skills and Knowledge (NJASK) and High School Proficiency Assessment (HSPA) are operational assessments which consist of three content areas for Grades 4, 8, and 11: Language Arts Literacy, mathematics, and science. This assessment is given to indicate the progress students are making in the 3 content areas and as a requirement of the No Child Left Behind Act of 2001

(http://www.nj.gov/education/assessment/es/njask_tech_report11.pdf).

The NJASK and HSPA indices show the performance of pupils on the three tests. In each case the mean average scores on each part of the test have been indexed with 1.000 representing a perfect score, and the indexes for the various parts of the test have been averaged (Legislative Data Book, 2010).

D. Peer Behavior

Peer Behavior, New Jersey 2010				
County	Juvenile Burglary Rate per 1000	Juvenile Larceny Rate per 1000	Juvenile Motor Vehicle Theft Rate per 1000	Juvenile Drug and Alcohol Arrest Rate per 1000
Atlantic	1.24	5.10	0.09	4.04
Bergen	0.19	2.28	0.11	5.17
Burlington	0.53	2.76	0.11	4.42
Camden	0.61	2.65	0.04	4.13
Cape May	1.47	6.54	0.16	12.26
Cumberland	1.91	5.28	0.13	3.77
Essex	0.56	1.79	0.05	2.88
Gloucester	0.46	4.10	0.03	3.36
Hudson	0.38	1.51	0.06	2.15
Hunterdon	0.43	0.99	0.23	3.54
Mercer	1.14	3.96	0.10	4.37
Middlesex	0.53	2.63	0.06	1.70
Monmouth	0.52	4.24	0.11	4.57
Morris	0.36	1.60	0.07	4.80
Ocean	0.33	2.19	0.04	3.82
Passaic	0.62	2.50	0.05	2.11
Salem	1.68	2.77	0.13	2.13
Somerset	0.41	3.28	0.11	2.25
Sussex	0.92	2.01	0.00	4.28
Union	0.30	2.03	0.02	2.57
Warren	0.86	2.15	0.08	2.66
New Jersey	0.55	2.67	0.07	3.53

E. Substance Abuse Related Problems

Substance Abuse Related ER Admissions, New Jersey 2010					
County	ER Admissions Related to Substance Abuse % of Total Admissions	Total Substance Related ER Admissions	Alcohol Related ER Admissions Rate per 100,000	Drug Related ER Admissions Rate per 100,000	Total Substance Related ER Admissions Rate per 100,000
Atlantic	9.52	8741.3	2525.3	658.5	3183.9
Bergen	10.50	14424.2	1386.5	207.2	1593.6
Burlington	0.06	5971.3	1049.2	281.5	1330.7
Camden	0.06	10213.6	1353.5	634.9	1988.4
Cape May	0.06	1795.1	1469.3	376.3	1845.6
Cumberland	7.89	3529.1	1951.6	297.6	2249.3
Essex	13.22	32499.5	2675.9	1469.6	4145.5
Gloucester	7.14	4995.1	1285.6	447.1	1732.7
Hudson	9.14	14123.6	1925.3	301.5	2226.8
Hunterdon	14.54	2760.3	1958.2	192.4	2150.6
Mercer	9.37	10405.6	2327.8	511.3	2839.1
Middlesex	8.85	13111.5	1362.8	256.2	1619.0
Monmouth	10.05	14252.0	1775.6	485.3	2260.9
Morris	9.35	7191.5	1250.4	210.5	1460.9
Ocean	9.81	15956.6	2180.4	587.1	2767.5
Passaic	8.31	10479.0	1701.2	389.4	2090.7
Salem	7.25	1279.0	1472.4	463.1	1935.4
Somerset	8.89	4851.4	1266.2	233.7	1499.9
Sussex	9.66	2919.1	1620.6	335.0	1955.6
Union	8.78	10196.1	1567.8	332.7	1900.5
Warren	8.06	2111.0	1661.6	280.6	1942.2
New Jersey	9.24	191806.0	1714.8	466.8	2181.6

Drug Related ER Admissions, New Jersey 2010				
County	ER Admissions Drug Abuse and Dependence	ER Admissions Drug Psychoses	ER Admissions Drug Poisoning	ER Admissions Drug Related Total
Atlantic	1543	185	80	1808
Bergen	1469	310	96	1875
Burlington	1024	146	93	1263
Camden	2656	329	276	3261
Cape May	292	60	14	366
Cumberland	349	83	35	467
Essex	10286	1013	222	11521
Gloucester	975	181	133	1289
Hudson	1582	221	109	1912
Hunterdon	197	44	6	247
Mercer	1567	232	75	1874
Middlesex	1752	210	113	2075
Monmouth	2445	483	131	3059
Morris	853	122	61	1036
Ocean	2814	390	181	3385
Passaic	1577	297	78	1952
Salem	244	40	22	306
Somerset	606	97	53	756
Sussex	392	70	38	500
Union	1488	242	55	1785
Warren	229	62	14	305
New Jersey	34340	4817	1885	41042

Alcohol Related ER Admissions, New Jersey 2010					
County	ER Admissions Alcohol Abuse and Dependence	ER Admissions Alcohol Psychoses	ER Admissions Alcohol Liver Disease	ER Admissions Alcohol Toxic Effects	ER Admissions Alcohol Related Total
Atlantic	3280	75	203	9	6933.3
Bergen	4648	268	396	73	12549.2
Burlington	1875	75	144	27	4708.3
Camden	2702	86	272	28	6952.6
Cape May	694	29	342	15	1429.1
Cumberland	927	27	524	70	3062
Essex	11531	156	467	311	20978.4
Gloucester	1125	40	75	26	3706.1
Hudson	6837	152	95	0	12211.6
Hunterdon	548	570	381	70	2513.3
Mercer	3328	2086	130	230	8531.6
Middlesex	3886	106	363	148	11036.5
Monmouth	3878	152	450	0	11193
Morris	2323	58	181	140	6155.5
Ocean	3656	104	842	409	12571.6
Passaic	3708	84	238	50	8527
Salem	208	5	9	2	973
Somerset	1354	55	123	74	4095.4
Sussex	687	22	67	6	2419
Union	3331	128	198	27	8411.1
Warren	481	25	55	4	1806
New Jersey	61007	4303	5555	1719	150764.0

Alcohol Related ER Admissions by Injury, New Jersey 2010					
County	ER Admissions Motor Vehicle Accidents	ER Admissions Pedestrian and Cycle Accidents	ER Admissions Accidental Falls	ER Admissions Suicide	ER Admissions Injuries and Poisoning
Atlantic	1095.6	39.4	2093	21	117.3
Bergen	2317.6	62.6	4621.7	30	132.3
Burlington	676.8	22.4	1722	35	131.1
Camden	957.6	35.8	2599.8	59.6	211.8
Cape May	111.2	6.4	195.6	1.7	34.2
Cumberland	532.8	13.6	894.2	21	52.4
Essex	3532	46	4590.2	70	275.2
Gloucester	633.2	25.8	1646.4	28.8	105.9
Hudson	1685	35.2	3205	37.2	165.2
Hunterdon	228	21.6	649.6	7	38.1
Mercer	834.4	38	1725.8	13.2	146.2
Middlesex	2406	55	3864.7	72.2	135.6
Monmouth	2039.6	89.4	4363.4	46.8	173.8
Morris	971.6	36.8	2315.2	17.1	112.8
Ocean	2116.8	84	5093.2	94.6	172
Passaic	1664	27.2	2590	28.5	137.3
Salem	210	7.2	503.3	10.1	18.4
Somerset	877	32	1440.6	69.9	69.9
Sussex	496.4	18.8	1037	42.4	42.4
Union	1828.4	38.2	2538.9	160.8	160.8
Warren	328	13.2	849.1	7.8	42.8
New Jersey	25542.0	748.6	48539.1	874.8	2475.5

F. Access to Healthcare

Access to Healthcare, New Jersey 2010		
County	Number of Public Health Centers	Public Health Facility Density per 100,000
Atlantic	2	0.73
Bergen	13	1.44
Burlington	1	0.22
Camden	1	0.19
Cape May	1	1.03
Cumberland	2	1.27
Essex	13	1.66
Gloucester	1	0.35
Hudson	7	1.10
Hunterdon	1	0.78
Mercer	8	2.18
Middlesex	5	0.62
Monmouth	7	1.11
Morris	17	3.45
Ocean	2	0.35
Passaic	7	1.40
Salem	1	1.51
Somerset	7	2.16
Sussex	1	0.67
Union	10	1.86
Warren	1	0.92
New Jersey	108	1.19

G. Access to Substance Abuse Prevention Programming

Community Access to Prevention Programming, New Jersey 2012						
County	Organizations Providing Substance Abuse Programing	Programs Targeting Underage Use of Alcohol	Programs Targeting Problem Use of Alcohol	Programs Targeting Binge Drinking	Programs Targeting Tobacco Use Under age 19	Programs Targeting Tobacco Use Over Age 19
Atlantic	45	17	22	16	16	14
Bergen	117	43	42	35	24	12
Burlington	51	24	20	15	20	7
Camden	63	19	27	21	20	11
Cape May	20	15	16	16	11	6
Cumberland	20	7	7	5	3	2
Essex	49	11	7	4	9	2
Gloucester	39	10	11	10	7	5
Hudson	29	10	6	6	5	3
Hunterdon	24	21	24	17	21	8
Mercer	23	27	22	21	21	14
Middlesex	48	20	19	12	14	10
Monmouth	39	26	23	22	18	14
Morris	45	18	21	20	10	3
Ocean	41	14	11	10	9	5
Passaic	29	2	2	2	0	0
Salem	18	2	2	2	2	0
Somerset	29	12	14	9	6	3
Sussex	22	11	12	12	6	2
Union	51	54	49	49	36	18
Warren	37	14	15	9	12	7
New Jersey	839	377	372	313	270	146

Community Access to Prevention Programming, New Jersey 2012

County	Programs Targeting Prescription Drug Abuse	Programs Targeting Any Drug Use	Programs Targeting General Alcohol and Drug Use	Prevention Strategy: Provide Information	Prevention Strategy: Enhance Skills
Atlantic	16	19	196	54	107
Bergen	30	33	493	87	317
Burlington	19	23	243	61	125
Camden	21	24	300	58	157
Cape May	8	10	97	30	61
Cumberland	7	8	77	28	47
Essex	7	9	243	46	139
Gloucester	8	9	223	34	93
Hudson	9	7	94	28	55
Hunterdon	19	21	91	28	65
Mercer	24	18	118	39	94
Middlesex	17	15	233	36	168
Monmouth	17	18	217	72	138
Morris	16	19	251	41	146
Ocean	10	11	235	50	126
Passaic	1	2	158	20	84
Salem	2	2	101	16	68
Somerset	18	17	125	24	87
Sussex	8	9	105	41	80
Union	45	48	247	113	154
Warren	11	11	123	41	64
New Jersey	313	333	3970	947	2375

Community Access to Prevention Programming, New Jersey 2012					
County	Prevention Strategy: Provide Support	Prevention Strategy: Enhance Access/Reduce Barriers	Prevention Strategy: Change Consequences	Prevention Strategy: Change Physical Design	Prevention Strategy: Policy Change
Atlantic	73	19	16	5	6
Bergen	110	17	27	4	13
Burlington	71	6	6	1	3
Camden	124	12	11	3	7
Cape May	35	4	6	1	3
Cumberland	33	4	5	4	5
Essex	59	4	5	1	1
Gloucester	73	1	4	0	0
Hudson	31	2	4	1	1
Hunterdon	30	8	12	2	3
Mercer	28	6	8	2	2
Middlesex	67	17	15	3	6
Monmouth	43	15	23	3	9
Morris	75	6	5	0	2
Ocean	87	14	13	8	3
Passaic	54	2	1	1	1
Salem	18	0	1	0	0
Somerset	40	4	7	1	2
Sussex	48	23	11	5	12
Union	91	20	20	11	13
Warren	36	2	2	2	2
New Jersey	1226	186	202	58	94

V. Demographics/Population Profile

A. Population Size and Change, 1980-2010

County	Total Population				Percent Change			Density/Sq. Mile 2010
	1980	1990	2000	2010	1980-1990	1990-2000	2000-2010	
Atlantic	194,119	224,327	252,552	274,549	15.6	12.6	8.7	455
Bergen	843,385	825,380	884,118	905,116	-2.4	7.1	2.4	3,771
Burlington	362,542	395,066	423,394	448,734	9.0	7.2	6.0	517
Camden	471,650	502,824	508,932	513,657	6.6	1.2	0.9	2,292
Cape May	82,266	95,089	102,326	97,265	15.6	7.6	-5.0	388
Cumberland	132,866	138,053	146,438	156,898	3.9	6.1	7.1	290
Essex	851,304	778,206	793,633	783,969	-8.6	2.0	-1.2	6,227
Gloucester	199,917	230,082	254,673	288,288	15.1	10.7	13.2	776
Hudson	556,972	553,099	608,975	634,266	-0.7	10.1	4.2	13,118
Hunterdon	87,361	107,776	121,989	128,349	23.4	13.2	5.2	284
Mercer	307,863	325,824	350,761	366,513	5.8	7.7	4.5	1,552
Middlesex	595,893	671,780	750,162	809,858	12.7	11.7	8.0	2,412
Monmouth	503,173	553,124	615,301	630,380	9.9	11.2	2.5	1,305
Morris	407,630	421,353	470,212	492,276	3.4	11.6	4.7	1,000
Ocean	346,038	433,203	510,916	576,567	25.2	17.9	12.9	802
Passaic	447,585	453,060	489,049	501,226	1.2	7.9	2.5	2,547
Salem	64,676	65,294	64,285	66,083	1.0	-1.5	2.8	183
Somerset	203,129	240,279	297,490	323,444	18.3	23.8	8.7	974
Sussex	116,119	130,943	144,166	149,265	12.8	10.1	3.5	274
Union	504,094	493,819	522,541	536,499	-2.0	5.8	2.7	5,077
Warren	84,429	91,607	102,437	108,692	8.5	11.8	6.1	283
New Jersey	7,363,011	7,730,188	8,414,350	8,791,894	5.0	8.9	4.5	1196

B. Population by Age, 2010

Population Distribution by Age (Total Counts)								
County	0-11	12-14	15-17	18-24	25-34	35-64	65+	Total
Atlantic	40718	11154	12016	25489	31243	115027	38902	274549
Bergen	130167	36461	37777	67253	104847	391508	137103	905116
Burlington	66476	18240	19527	37137	51608	193556	62190	448734
Camden	81398	21202	22517	46463	66869	209483	65725	513657
Cape May	11321	3244	3784	7736	9188	41015	20977	97265
Cumberland	25270	5857	6578	14968	22518	61912	19795	156898
Essex	129002	32354	33562	74126	107655	316983	90287	783969
Gloucester	44891	12413	12957	26985	33101	122242	35699	288288
Hudson	89285	19885	21992	63649	131508	241881	66066	634266
Hunterdon	18255	5852	6110	8912	10588	62288	16344	128349
Mercer	53796	14276	14910	40045	46842	150297	46347	366513
Middlesex	121252	31348	32857	82886	111577	330476	99462	809858
Monmouth	93897	27537	28865	49364	64860	279166	86691	630380
Morris	74574	21278	21843	34829	51794	219803	68155	492276
Ocean	91046	21731	22142	43295	61018	216231	121104	576567
Passaic	81852	20939	21822	51807	66674	197808	60324	501226
Salem	9805	2726	2979	5430	7358	27868	9917	66083
Somerset	51334	14554	14947	21051	36425	145131	40002	323444
Sussex	21801	6733	7239	11289	14178	70175	17850	149265
Union	86643	21729	22886	45879	69279	222322	67761	536499
Warren	16236	4573	4799	8635	10671	48486	15292	108692
New Jersey	1339019	354086	372109	767228	1109801	3663658	1185993	8791894

Population Distribution by Age (Percentage)							
County	0-11	12-14	15-17	18-24	25-34	35-64	65+
Atlantic	14.83	4.06	4.38	9.28	11.38	41.90	14.17
Bergen	14.38	4.03	4.17	7.43	11.58	43.26	15.15
Burlington	14.81	4.06	4.35	8.28	11.50	43.13	13.86
Camden	15.85	4.13	4.38	9.05	13.02	40.78	12.80
Cape May	11.64	3.34	3.89	7.95	9.45	42.17	21.57
Cumberland	16.11	3.73	4.19	9.54	14.35	39.46	12.62
Essex	16.45	4.13	4.28	9.46	13.73	40.43	11.52
Gloucester	15.57	4.31	4.49	9.36	11.48	42.40	12.38
Hudson	14.08	3.14	3.47	10.04	20.73	38.14	10.42
Hunterdon	14.22	4.56	4.76	6.94	8.25	48.53	12.73
Mercer	14.68	3.90	4.07	10.93	12.78	41.01	12.65
Middlesex	14.97	3.87	4.06	10.23	13.78	40.81	12.28
Monmouth	14.90	4.37	4.58	7.83	10.29	44.29	13.75
Morris	15.15	4.32	4.44	7.08	10.52	44.65	13.84
Ocean	15.79	3.77	3.84	7.51	10.58	37.50	21.00
Passaic	16.33	4.18	4.35	10.34	13.30	39.46	12.04
Salem	14.84	4.13	4.51	8.22	11.13	42.17	15.01
Somerset	15.87	4.50	4.62	6.51	11.26	44.87	12.37
Sussex	14.61	4.51	4.85	7.56	9.50	47.01	11.96
Union	16.15	4.05	4.27	8.55	12.91	41.44	12.63
Warren	14.94	4.21	4.42	7.94	9.82	44.61	14.07
New Jersey	15.23	4.03	4.23	8.73	12.62	41.67	13.49

C. Population by Gender, 2010

Male Population Distribution by Age (Total Counts)								
County	0-11	12-14	15-17	18-24	25-34	35-64	65+	Total
Atlantic	20924	5700	6161	12816	15327	55702	16545	133175
Bergen	66193	18763	19525	34555	51559	188138	57229	435962
Burlington	33850	9266	9952	20529	26122	94584	26231	220534
Camden	41734	10775	11508	23774	32675	100230	27063	247759
Cape May	5758	1672	1965	4217	4668	19926	9081	47287
Cumberland	12854	2939	3443	7932	12956	32384	8300	80808
Essex	65808	16294	17082	37484	52252	151042	36002	375964
Gloucester	23052	6326	6658	13979	15971	58965	15018	139969
Hudson	45793	10133	11523	33123	67171	119389	26655	313787
Hunterdon	9290	2997	3223	5364	5366	30416	7447	64103
Mercer	27639	7257	7551	20264	23844	73361	19117	179033
Middlesex	61850	16228	16870	43057	54898	162944	41638	397485
Monmouth	47851	14112	14783	25788	32569	135451	36100	306654
Morris	38149	10832	11330	18240	26118	107210	29143	241022
Ocean	46690	11125	11367	22129	30963	103998	50030	276302
Passaic	41955	10611	11031	26171	32865	95638	24853	243124
Salem	5079	1404	1520	2798	3640	13515	4222	32178
Somerset	26317	7484	7705	11200	17788	70413	16717	157624
Sussex	11066	3421	3719	6072	7086	34583	8123	74070
Union	44305	11114	11824	23598	34054	107599	27438	259932
Warren	8269	2327	2531	4413	5249	23557	6482	52828
New Jersey	684426	180780	191271	397503	553141	1779045	493434	4279600

Male Population Distribution by Age (Percentage of Total Population)							
County	0-11	12-14	15-17	18-24	25-34	35-64	65+
Atlantic	7.62	2.08	2.24	4.67	5.58	20.29	6.03
Bergen	7.31	2.07	2.16	3.82	5.70	20.79	6.32
Burlington	7.54	2.06	2.22	4.57	5.82	21.08	5.85
Camden	8.12	2.10	2.24	4.63	6.36	19.51	5.27
Cape May	5.92	1.72	2.02	4.34	4.80	20.49	9.34
Cumberland	8.19	1.87	2.19	5.06	8.26	20.64	5.29
Essex	8.39	2.08	2.18	4.78	6.67	19.27	4.59
Gloucester	8.00	2.19	2.31	4.85	5.54	20.45	5.21
Hudson	7.22	1.60	1.82	5.22	10.59	18.82	4.20
Hunterdon	7.24	2.34	2.51	4.18	4.18	23.70	5.80
Mercer	7.54	1.98	2.06	5.53	6.51	20.02	5.22
Middlesex	7.64	2.00	2.08	5.32	6.78	20.12	5.14
Monmouth	7.59	2.24	2.35	4.09	5.17	21.49	5.73
Morris	7.75	2.20	2.30	3.71	5.31	21.78	5.92
Ocean	8.10	1.93	1.97	3.84	5.37	18.04	8.68
Passaic	8.37	2.12	2.20	5.22	6.56	19.08	4.96
Salem	7.69	2.12	2.30	4.23	5.51	20.45	6.39
Somerset	8.14	2.31	2.38	3.46	5.50	21.77	5.17
Sussex	7.41	2.29	2.49	4.07	4.75	23.17	5.44
Union	8.26	2.07	2.20	4.40	6.35	20.06	5.11
Warren	7.61	2.14	2.33	4.06	4.83	21.67	5.96
New Jersey	7.78	2.06	2.18	4.52	6.29	20.24	5.61

Female Population Distribution by Age (Total Counts)								
County	0-11	12-14	15-17	18-24	25-34	35-64	65+	Total
Atlantic	19794	5454	5855	12673	15916	59325	22357	141374
Bergen	63974	17698	18252	32698	53288	203370	79874	469154
Burlington	32626	8974	9575	16608	25486	98972	35959	228200
Camden	39664	10427	11009	22689	34194	109253	38662	265898
Cape May	5563	1572	1819	3519	4520	21089	11896	49978
Cumberland	12416	2918	3135	7036	9562	29528	11495	76090
Essex	63194	16060	16480	36642	55403	165941	54285	408005
Gloucester	21839	6087	6299	13006	17130	63277	20681	148319
Hudson	43492	9752	10469	30526	64337	122492	39411	320479
Hunterdon	8965	2855	2887	3548	5222	31872	8897	64246
Mercer	26157	7019	7359	19781	22998	76936	27230	187480
Middlesex	59402	15120	15987	39829	56679	167532	57824	412373
Monmouth	46046	13425	14082	23576	32291	143715	50591	323726
Morris	36425	10446	10513	16589	25676	112593	39012	251254
Ocean	44356	10606	10775	21166	30055	112233	71074	300265
Passaic	39897	10328	10791	25636	33809	102170	35471	258102
Salem	4726	1322	1459	2632	3718	14353	5695	33905
Somerset	25017	7070	7242	9851	18637	74718	23285	165820
Sussex	10735	3312	3520	5217	7092	35592	9727	75195
Union	42338	10615	11062	22281	35225	114723	40323	276567
Warren	7967	2246	2268	4222	5422	24929	8810	55864
New Jersey	654593	173306	180838	369725	556660	1884613	692559	4512294

Female Population Distribution by Age (Percentage of Total Population)							
County	0-11	12-14	15-17	18-24	25-34	35-64	65+
Atlantic	7.21	1.99	2.13	4.62	5.80	21.61	8.14
Bergen	7.07	1.96	2.02	3.61	5.89	22.47	8.82
Burlington	7.27	2.00	2.13	3.70	5.68	22.06	8.01
Camden	7.72	2.03	2.14	4.42	6.66	21.27	7.53
Cape May	5.72	1.62	1.87	3.62	4.65	21.68	12.23
Cumberland	7.91	1.86	2.00	4.48	6.09	18.82	7.33
Essex	8.06	2.05	2.10	4.67	7.07	21.17	6.92
Gloucester	7.58	2.11	2.18	4.51	5.94	21.95	7.17
Hudson	6.86	1.54	1.65	4.81	10.14	19.31	6.21
Hunterdon	6.98	2.22	2.25	2.76	4.07	24.83	6.93
Mercer	7.14	1.92	2.01	5.40	6.27	20.99	7.43
Middlesex	7.33	1.87	1.97	4.92	7.00	20.69	7.14
Monmouth	7.30	2.13	2.23	3.74	5.12	22.80	8.03
Morris	7.40	2.12	2.14	3.37	5.22	22.87	7.92
Ocean	7.69	1.84	1.87	3.67	5.21	19.47	12.33
Passaic	7.96	2.06	2.15	5.11	6.75	20.38	7.08
Salem	7.15	2.00	2.21	3.98	5.63	21.72	8.62
Somerset	7.73	2.19	2.24	3.05	5.76	23.10	7.20
Sussex	7.19	2.22	2.36	3.50	4.75	23.84	6.52
Union	7.89	1.98	2.06	4.15	6.57	21.38	7.52
Warren	7.33	2.07	2.09	3.88	4.99	22.94	8.11
New Jersey	7.45	1.97	2.06	4.21	6.33	21.44	7.88

D. Population by Race/Ethnicity, 2010

Population Distribution by Race (Total Counts)						
County	White	African American	American Indian	Asian	Two or more races	Hispanic
Atlantic	160871	40882	488	20419	5125	46241
Bergen	566053	46850	869	130491	12831	145281
Burlington	317021	71247	656	19193	10122	28831
Camden	309648	94762	859	26043	8384	73124
Cape May	84522	4244	143	818	1367	6054
Cumberland	78931	29376	1102	1854	2931	42457
Essex	260177	308358	1509	35292	13218	159117
Gloucester	233695	27906	361	7534	4708	13712
Hudson	195510	71315	935	83825	10401	267853
Hunterdon	112607	3233	97	4155	1342	6722
Mercer	199909	71378	535	32545	6052	55318
Middlesex	398724	71557	1193	172534	13999	148975
Monmouth	483435	43931	616	31018	8539	60939
Morris	369551	14134	369	43862	7002	56482
Ocean	495534	16583	454	9924	5639	47783
Passaic	227144	55480	769	24556	6179	185677
Salem	50736	8940	187	548	1108	4507
Somerset	201849	27480	285	45473	5408	42091
Sussex	132484	2448	147	2605	1771	9617
Union	243312	111705	546	24496	7350	146704
Warren	93165	3592	107	2642	1368	7659
New Jersey	6029248	1204826	20026	725726	2403030	1555144

Population Distribution by Race (%)						
County	% White	% African American	% American Indian	% Asian	% Two or more races	% Hispanic
Atlantic	65.6	16.1	0.2	7.4	2.5	15.9
Bergen	74.5	5.5	0.1	14.2	1.7	15.0
Burlington	74.9	16.1	0.1	4.2	2.6	6.0
Camden	65.5	18.8	0.4	4.8	2.7	13.4
Cape May	90.7	4.9	0.6	0.8	1.4	5.6
Cumberland	65.5	20.0	1.0	1.3	3.3	25.4
Essex	42.5	41.0	0.3	4.6	2.9	19.4
Gloucester	83.9	9.6	0.1	2.4	2.2	4.4
Hudson	56.0	13.4	0.4	12.9	2.3	41.9
Hunterdon	91.7	2.5	0.1	3.1	1.1	4.9
Mercer	64.8	20.1	0.3	8.5	1.8	14.1
Middlesex	62.3	9.3	0.2	20.5	2.0	17.6
Monmouth	83.1	7.5	0.3	5.0	1.7	9.0
Morris	83.3	3.1	0.2	8.7	1.5	10.8
Ocean	90.9	3.1	0.1	1.7	1.5	7.7
Passaic	61.6	12.3	0.2	5.1	1.6	35.7
Salem	80.8	14.1	0.3	0.7	1.8	6.2
Somerset	72.6	8.6	0.1	13.4	1.7	12.3
Sussex	93.7	1.8	0.2	1.7	1.1	6.1
Union	59.3	21.4	0.1	4.6	1.5	26.0
Warren	91.1	3.5	0.1	2.4	1.3	6.5
New Jersey	68.6	13.7	0.3	8.3	2.7	17.7

Appendix B: Municipal Tables of Social Indicators

I. Substance Abuse Related Consequences

A. Alcohol and Drug Related Crime, Rates per 1,000

Alcohol And Drug Related Crime Audubon Boro					
Type of Offense	Total 2010 Arrests	Alcohol Related Arrests		Drug Related Arrests	
		Total Arrests	Arrest Rate	Total Arrests	Arrest Rate
Homicide	0	0	0	0	0
Aggravated Assault	1	0.3	0.03	0.05	0.01
Sexual Assault	0	0	0	0	0
Robbery	5	0.17	0.02	1.36	0.15
Burglary	23	0.83	0.09	6.9	0.78
Larceny	240	6.72	0.76	71.04	8.06
Auto Theft	5	0.18	0.02	0.34	0.04
Alcohol Related Motor Vehicle Accidents		8	1.06		
Total	274	8.19	0.93	79.69	9.04

Violent and Non-Violent Crimes Audubon Boro		
Type of Offense	Count	Rate
All Offenses	274	31.07
Violent Offenses	6	0.68
Non-Violent Offenses	268	30.39

Alcohol And Drug Related Crime Audubon Park Boro					
Type of Offense	Total 2010 Arrests	Alcohol Related Arrests		Drug Related Arrests	
		Total Arrests	Arrest Rate	Total Arrests	Arrest Rate
Homicide	1	0.3	0.29	0.16	0.15
Aggravated Assault	4	1.2	1.17	0.2	0.2
Sexual Assault	0	0	0	0	0
Robbery	0	0	0	0	0
Burglary	4	0.14	0.14	1.2	1.17
Larceny	12	0.34	0.33	3.55	3.47
Auto Theft	0	0	0	0	0
Alcohol Related Motor Vehicle Accidents		1	1.1		
Total	21	1.98	1.94	5.11	5

Violent and Non-Violent Crimes Audubon Park Boro		
Type of Offense	Count	Rate
All Offenses	21	20.53
Violent Offenses	5	4.89
Non-Violent Offenses	16	15.64

Alcohol And Drug Related Crime Barrington Boro					
Type of Offense	Total 2010 Arrests	Alcohol Related Arrests		Drug Related Arrests	
		Total Arrests	Arrest Rate	Total Arrests	Arrest Rate
Homicide	0	0	0	0	0
Aggravated Assault	1	0.3	0.04	0.05	0.01
Sexual Assault	0	0	0	0	0
Robbery	2	0.07	0.01	0.54	0.08
Burglary	27	0.97	0.14	8.1	1.16
Larceny	52	1.46	0.21	15.39	2.2
Auto Theft	8	0.28	0.04	0.54	0.08
Alcohol Related Motor Vehicle Accidents		11	1.9		
Total	90	3.08	0.44	24.63	3.53

Violent and Non-Violent Crimes Barrington Boro		
Type of Offense	Count	Rate
All Offenses	90	12.89
Violent Offenses	3	0.43
Non-Violent Offenses	87	12.46

Alcohol And Drug Related Crime Bellmawr Boro					
Type of Offense	Total 2010 Arrests	Alcohol Related Arrests		Drug Related Arrests	
		Total Arrests	Arrest Rate	Total Arrests	Arrest Rate
Homicide	0	0	0	0	0
Aggravated Assault	12	3.6	0.31	0.61	0.05
Sexual Assault	0	0	0	0	0
Robbery	8	0.27	0.02	2.18	0.19
Burglary	54	1.94	0.17	16.2	1.4
Larceny	244	6.83	0.59	72.22	6.24
Auto Theft	18	0.63	0.05	1.22	0.11
Alcohol Related Motor Vehicle Accidents		74	7.73		
Total	336	13.28	1.15	92.44	7.98

Violent and Non-Violent Crimes Bellmawr Boro		
Type of Offense	Count	Rate
All Offenses	336	29.01
Violent Offenses	20	1.73
Non-Violent Offenses	316	27.28

Alcohol And Drug Related Crime Berlin Boro					
Type of Offense	Total 2010 Arrests	Alcohol Related Arrests		Drug Related Arrests	
		Total Arrests	Arrest Rate	Total Arrests	Arrest Rate
Homicide	0	0	0	0	0
Aggravated Assault	9	2.7	0.36	0.46	0.06
Sexual Assault	0	0	0	0	0
Robbery	3	0.1	0.01	0.82	0.11
Burglary	26	0.94	0.12	7.8	1.03
Larceny	174	4.87	0.64	51.5	6.79
Auto Theft	8	0.28	0.04	0.54	0.07
Alcohol Related Motor Vehicle Accidents		8	1.35		
Total	220	8.89	1.17	61.12	8.06

Violent and Non-Violent Crimes Berlin Boro		
Type of Offense	Count	Rate
All Offenses	220	28.99
Violent Offenses	12	1.58
Non-Violent Offenses	208	27.41

Alcohol And Drug Related Crime Berlin Twp.					
Type of Offense	Total 2010 Arrests	Alcohol Related Arrests		Drug Related Arrests	
		Total Arrests	Arrest Rate	Total Arrests	Arrest Rate
Homicide	0	0	0	0	0
Aggravated Assault	7	2.1	0.39	0.36	0.07
Sexual Assault	3	0.68	0.13	0.07	0.01
Robbery	1	0.03	0.01	0.27	0.05
Burglary	17	0.61	0.11	5.1	0.95
Larceny	158	4.42	0.83	46.77	8.73
Auto Theft	3	0.11	0.02	0.2	0.04
Alcohol Related Motor Vehicle Accidents		7	1.62		
Total	189	7.95	1.48	52.77	9.85

Violent and Non-Violent Crimes Berlin Twp.		
Type of Offense	Count	Rate
All Offenses	189	35.28
Violent Offenses	11	2.05
Non-Violent Offenses	178	33.23

Alcohol And Drug Related Crime Brooklawn Boro					
Type of Offense	Total 2010 Arrests	Alcohol Related Arrests		Drug Related Arrests	
		Total Arrests	Arrest Rate	Total Arrests	Arrest Rate
Homicide	0	0	0	0	0
Aggravated Assault	5	1.5	0.77	0.26	0.13
Sexual Assault	2	0.45	0.23	0.05	0.02
Robbery	9	0.31	0.16	2.45	1.25
Burglary	31	1.12	0.57	9.3	4.76
Larceny	260	7.28	3.72	76.96	39.37
Auto Theft	10	0.35	0.18	0.68	0.35
Alcohol Related Motor Vehicle Accidents		11	8.05		
Total	317	11	5.63	89.69	45.88

Violent and Non-Violent Crimes Brooklawn Boro		
Type of Offense	Count	Rate
All Offenses	317	162.15
Violent Offenses	16	8.18
Non-Violent Offenses	301	153.96

Alcohol And Drug Related Crime Camden City					
Type of Offense	Total 2010 Arrests	Alcohol Related Arrests		Drug Related Arrests	
		Total Arrests	Arrest Rate	Total Arrests	Arrest Rate
Homicide	37	11.1	0.14	5.85	0.08
Aggravated Assault	1025	307.5	3.98	52.28	0.68
Sexual Assault	73	16.43	0.21	1.75	0.02
Robbery	713	24.24	0.31	193.94	2.51
Burglary	1028	37.01	0.48	308.4	3.99
Larceny	2119	59.33	0.77	627.22	8.11
Auto Theft	522	18.27	0.24	35.5	0.46
Alcohol Related Motor Vehicle Accidents		147	2.61		
Total	5517	473.88	6.13	1224.93	15.84

Violent and Non-Violent Crimes Camden City		
Type of Offense	Count	Rate
All Offenses	5517	71.33
Violent Offenses	1,848	23.89
Non-Violent Offenses	3,669	47.44

Alcohol And Drug Related Crime Chesilhurst Boro					
Type of Offense	Total 2010 Arrests	Alcohol Related Arrests		Drug Related Arrests	
		Total Arrests	Arrest Rate	Total Arrests	Arrest Rate
Homicide	0	0	0.00	0	0.00
Aggravated Assault	2	0.6	0.37	0.1	0.06
Sexual Assault	0	0	0.00	0	0.00
Robbery	3	0.1	0.06	0.82	0.50
Burglary	22	0.79	0.48	6.6	4.04
Larceny	14	0.39	0.24	4.14	2.54
Auto Theft	5	0.18	0.11	0.34	0.21
Alcohol Related Motor Vehicle Accidents		124	2.2		
Total	46	2.06	1.26	12	7.35

Violent and Non-Violent Crimes Chesilhurst Boro		
Type of Offense	Count	Rate
All Offenses	46	28.15
Violent Offenses	82	1.15
Non-Violent Offenses	2,222	31.28

Alcohol And Drug Related Crime Clementon Boro					
Type of Offense	Total 2010 Arrests	Alcohol Related Arrests		Drug Related Arrests	
		Total Arrests	Arrest Rate	Total Arrests	Arrest Rate
Homicide	0	0	0.00	0	0.00
Aggravated Assault	8	2.4	0.48	0.41	0.08
Sexual Assault	0	0	0.00	0	0.00
Robbery	8	0.27	0.05	2.18	0.44
Burglary	70	2.52	0.50	21	4.20
Larceny	159	4.45	0.89	47.06	9.41
Auto Theft	9	0.32	0.06	0.61	0.12
Alcohol Related Motor Vehicle Accidents		0	0		
Total	254	9.96	1.99	71.26	14.25

Violent and Non-Violent Crimes Clementon Boro		
Type of Offense	Count	Rate
All Offenses	254	50.8
Violent Offenses	5	3.06
Non-Violent Offenses	41	25.09

Alcohol And Drug Related Crime Collingswood Boro					
Type of Offense	Total 2010 Arrests	Alcohol Related Arrests		Drug Related Arrests	
		Total Arrests	Arrest Rate	Total Arrests	Arrest Rate
Homicide	0	0	0.00	0	0.00
Aggravated Assault	12	3.6	0.26	0.61	0.04
Sexual Assault	2	0.45	0.03	0.05	0.00
Robbery	24	0.82	0.06	6.53	0.47
Burglary	137	4.93	0.35	41.1	2.95
Larceny	335	9.38	0.67	99.16	7.12
Auto Theft	27	0.95	0.07	1.84	0.13
Alcohol Related Motor Vehicle Accidents		12	3.13		
Total	537	20.12	1.44	149.28	10.72

Violent and Non-Violent Crimes Collingswood Boro		
Type of Offense	Count	Rate
All Offenses	537	38.56
Violent Offenses	16	3.20
Non-Violent Offenses	238	47.60

Alcohol And Drug Related Crime Cherry Hill Twp.					
Type of Offense	Total 2010 Arrests	Alcohol Related Arrests		Drug Related Arrests	
		Total Arrests	Arrest Rate	Total Arrests	Arrest Rate
Homicide	0	0	0.00	0	0.00
Aggravated Assault	45	13.5	0.19	2.3	0.03
Sexual Assault	0	0	0.00	0	0.00
Robbery	37	1.26	0.02	10.06	0.14
Burglary	307	11.05	0.16	92.1	1.30
Larceny	1845	51.66	0.73	546.12	7.69
Auto Theft	70	2.45	0.03	4.76	0.07
Alcohol Related Motor Vehicle Accidents		9	0.78		
Total	2304	79.92	1.12	655.34	9.22

Violent and Non-Violent Crimes Cherry Hill Twp.		
Type of Offense	Count	Rate
All Offenses	2304	32.43
Violent Offenses	38	2.73
Non-Violent Offenses	499	35.83

Alcohol And Drug Related Crime Gibbsboro Boro					
Type of Offense	Total 2010 Arrests	Alcohol Related Arrests		Drug Related Arrests	
		Total Arrests	Arrest Rate	Total Arrests	Arrest Rate
Homicide	0	0	0	0	0
Aggravated Assault	2	0.6	0.26	0.1	0.04
Sexual Assault	0	0	0	0	0
Robbery	0	0	0	0	0
Burglary	20	0.72	0.32	6	2.64
Larceny	42	1.18	0.52	12.43	5.47
Auto Theft	2	0.07	0.03	0.14	0.06
Alcohol Related Motor Vehicle Accidents		9	4.86		
Total	66	2.57	1.13	18.67	8.21

Violent and Non-Violent Crimes Gibbsboro Boro		
Type of Offense	Count	Rate
All Offenses	66	29.02
Violent Offenses	2	0.88
Non-Violent Offenses	64	28.14

Alcohol And Drug Related Crime Gloucester City					
Type of Offense	Total 2010 Arrests	Alcohol Related Arrests		Drug Related Arrests	
		Total Arrests	Arrest Rate	Total Arrests	Arrest Rate
Homicide	0	0	0.00	0	0.00
Aggravated Assault	10	3	0.26	0.51	0.04
Sexual Assault	5	1.13	0.10	0.12	0.01
Robbery	14	0.48	0.04	3.81	0.33
Burglary	82	2.95	0.26	24.6	2.15
Larceny	234	6.55	0.57	69.26	6.05
Auto Theft	16	0.56	0.05	1.09	0.09
Alcohol Related Motor Vehicle Accidents		30	0.6		
Total	361	14.67	1.28	99.39	8.68

Violent and Non-Violent Crimes Gloucester City		
Type of Offense	Count	Rate
All Offenses	361	31.51
Violent Offenses	29	2.53
Non-Violent Offenses	332	28.98

Alcohol And Drug Related Crime Gloucester Twp.					
Type of Offense	Total 2010 Arrests	Alcohol Related Arrests		Drug Related Arrests	
		Total Arrests	Arrest Rate	Total Arrests	Arrest Rate
Homicide	1	0.3	0.00	0.16	0.00
Aggravated Assault	154	46.2	0.71	7.85	0.12
Sexual Assault	8	1.8	0.03	0.19	0.00
Robbery	55	1.87	0.03	14.96	0.23
Burglary	424	15.26	0.24	127.2	1.97
Larceny	1154	32.31	0.50	341.58	5.28
Auto Theft	94	3.29	0.05	6.39	0.10
Alcohol Related Motor Vehicle Accidents		138	15.57		
Total	1890	101.04	1.56	498.34	7.71

Violent and Non-Violent Crimes Gloucester Twp.		
Type of Offense	Count	Rate
All Offenses	1890	29.24
Violent Offenses	218	3.37
Non-Violent Offenses	1,672	25.87

Alcohol And Drug Related Crime Haddon Twp.					
Type of Offense	Total 2010 Arrests	Alcohol Related Arrests		Drug Related Arrests	
		Total Arrests	Arrest Rate	Total Arrests	Arrest Rate
Homicide	0	0	0	0	0
Aggravated Assault	14	4.2	0.29	0.71	0.05
Sexual Assault	0	0	0	0	0
Robbery	18	0.61	0.04	4.9	0.33
Burglary	80	2.88	0.2	24	1.63
Larceny	378	10.58	0.72	111.89	7.61
Auto Theft	11	0.39	0.03	0.75	0.05
Alcohol Related Motor Vehicle Accidents		15	1.29		
Total	501	18.66	1.27	142.25	9.67

Violent and Non-Violent Crimes Haddon Twp.		
Type of Offense	Count	Rate
All Offenses	501	34.07
Violent Offenses	6	0.80
Non-Violent Offenses	154	20.61

Alcohol And Drug Related Crime Haddonfield Boro					
Type of Offense	Total 2010 Arrests	Alcohol Related Arrests		Drug Related Arrests	
		Total Arrests	Arrest Rate	Total Arrests	Arrest Rate
Homicide	0	0	0	0	0
Aggravated Assault	4	1.2	0.1	0.2	0.02
Sexual Assault	1	0.23	0.02	0.02	0
Robbery	6	0.2	0.02	1.63	0.14
Burglary	73	2.63	0.23	21.9	1.89
Larceny	230	6.44	0.56	68.08	5.87
Auto Theft	4	0.14	0.01	0.27	0.02
Alcohol Related Motor Vehicle Accidents		15	1.69		
Total	318	10.84	0.93	92.11	7.95

Violent and Non-Violent Crimes Haddonfield Boro		
Type of Offense	Count	Rate
All Offenses	318	27.43
Violent Offenses	32	2.18
Non-Violent Offenses	469	31.89

Alcohol And Drug Related Crime Haddon Heights Boro					
Type of Offense	Total 2010 Arrests	Alcohol Related Arrests		Drug Related Arrests	
		Total Arrests	Arrest Rate	Total Arrests	Arrest Rate
Homicide	0	0	0	0	0
Aggravated Assault	5	1.5	0.2	0.26	0.03
Sexual Assault	0	0	0	0	0
Robbery	1	0.03	0	0.27	0.04
Burglary	35	1.26	0.17	10.5	1.41
Larceny	115	3.22	0.43	34.04	4.56
Auto Theft	4	0.14	0.02	0.27	0.04
Alcohol Related Motor Vehicle Accidents		7	1.16		
Total	160	6.15	0.82	45.34	6.07

Violent and Non-Violent Crimes Haddon Heights Boro		
Type of Offense	Count	Rate
All Offenses	160	21.41
Violent Offenses	11	0.95
Non-Violent Offenses	307	26.48

Alcohol And Drug Related Crime Hi-Nella Boro					
Type of Offense	Total 2010 Arrests	Alcohol Related Arrests		Drug Related Arrests	
		Total Arrests	Arrest Rate	Total Arrests	Arrest Rate
Homicide	0	0	0	0	0
Aggravated Assault	1	0.3	0.34	0.05	0.06
Sexual Assault	0	0	0	0	0
Robbery	0	0	0	0	0
Burglary	9	0.32	0.37	2.7	3.1
Larceny	21	0.59	0.68	6.22	7.14
Auto Theft	4	0.14	0.16	0.27	0.31
Alcohol Related Motor Vehicle Accidents		0	0		
Total	35	1.35	1.55	9.24	10.62

Violent and Non-Violent Crimes Hi-Nella Boro		
Type of Offense	Count	Rate
All Offenses	35	40.23
Violent Offenses	1	1.15
Non-Violent Offenses	34	39.08

Alcohol And Drug Related Crime Laurel Springs Boro					
Type of Offense	Total 2010 Arrests	Alcohol Related Arrests		Drug Related Arrests	
		Total Arrests	Arrest Rate	Total Arrests	Arrest Rate
Homicide	0	0	0	0	0
Aggravated Assault	0	0	0	0	0
Sexual Assault	1	0.23	0.12	0.02	0.01
Robbery	3	0.1	0.05	0.82	0.43
Burglary	9	0.32	0.17	2.7	1.42
Larceny	38	1.06	0.56	11.25	5.9
Auto Theft	1	0.04	0.02	0.07	0.04
Alcohol Related Motor Vehicle Accidents		2	1.2		
Total	52	1.75	0.92	14.86	7.79

Violent and Non-Violent Crimes Laurel Springs Boro		
Type of Offense	Count	Rate
All Offenses	52	27.25
Violent Offenses	4	2.10
Non-Violent Offenses	48	25.16

Alcohol And Drug Related Crime Lawnside Boro					
Type of Offense	Total 2010 Arrests	Alcohol Related Arrests		Drug Related Arrests	
		Total Arrests	Arrest Rate	Total Arrests	Arrest Rate
Homicide	1	0.3	0.1	0.16	0.05
Aggravated Assault	11	3.3	1.12	0.56	0.19
Sexual Assault	0	0	0	0	0
Robbery	11	0.37	0.13	2.99	1.02
Burglary	9	0.32	0.11	2.7	0.92
Larceny	56	1.57	0.53	16.58	5.63
Auto Theft	2	0.07	0.02	0.14	0.05
Alcohol Related Motor Vehicle Accidents		13	5.88		
Total	90	5.94	2.02	23.12	7.85

Violent and Non-Violent Crimes Lawnside Boro		
Type of Offense	Count	Rate
All Offenses	90	30.56
Violent Offenses	23	7.81
Non-Violent Offenses	67	22.75

Alcohol And Drug Related Crime Lindenwold Boro					
Type of Offense	Total 2010 Arrests	Alcohol Related Arrests		Drug Related Arrests	
		Total Arrests	Arrest Rate	Total Arrests	Arrest Rate
Homicide	2	0.6	0.03	0.32	0.02
Aggravated Assault	77	23.1	1.31	3.93	0.22
Sexual Assault	6	1.35	0.08	0.14	0.01
Robbery	55	1.87	0.11	14.96	0.85
Burglary	225	8.1	0.46	67.5	3.83
Larceny	400	11.2	0.64	118.4	6.72
Auto Theft	32	1.12	0.06	2.18	0.12
Alcohol Related Motor Vehicle Accidents		13	0.91		
Total	797	47.34	2.69	207.42	11.78

Violent and Non-Violent Crimes Lindenwold Boro		
Type of Offense	Count	Rate
All Offenses	797	45.25
Violent Offenses	140	7.95
Non-Violent Offenses	657	37.30

Alcohol And Drug Related Crime Magnolia Boro					
Type of Offense	Total 2010 Arrests	Alcohol Related Arrests		Drug Related Arrests	
		Total Arrests	Arrest Rate	Total Arrests	Arrest Rate
Homicide	0	0	0	0	0
Aggravated Assault	20	6	1.38	1.02	0.23
Sexual Assault	0	0	0	0	0
Robbery	6	0.2	0.05	1.63	0.38
Burglary	27	0.97	0.22	8.1	1.87
Larceny	73	2.04	0.47	21.61	4.98
Auto Theft	9	0.32	0.07	0.61	0.14
Alcohol Related Motor Vehicle Accidents		5	1.36		
Total	135	9.54	2.2	32.97	7.6

Violent and Non-Violent Crimes Magnolia Boro		
Type of Offense	Count	Rate
All Offenses	135	31.1
Violent Offenses	26	5.99
Non-Violent Offenses	109	25.11

Alcohol And Drug Related Crime Merchantville Boro					
Type of Offense	Total 2010 Arrests	Alcohol Related Arrests		Drug Related Arrests	
		Total Arrests	Arrest Rate	Total Arrests	Arrest Rate
Homicide	0	0	0	0	0
Aggravated Assault	3	0.9	0.24	0.15	0.04
Sexual Assault	0	0	0	0	0
Robbery	0	0	0	0	0
Burglary	15	0.54	0.14	4.5	1.18
Larceny	50	1.4	0.37	14.8	3.87
Auto Theft	1	0.04	0.01	0.07	0.02
Alcohol Related Motor Vehicle Accidents		1	0.33		
Total	69	2.88	0.75	19.52	5.11

Violent and Non-Violent Crimes Merchantville Boro		
Type of Offense	Count	Rate
All Offenses	69	18.06
Violent Offenses	3	0.79
Non-Violent Offenses	66	17.27

Alcohol And Drug Related Crime Mount Ephraim Boro					
Type of Offense	Total 2010 Arrests	Alcohol Related Arrests		Drug Related Arrests	
		Total Arrests	Arrest Rate	Total Arrests	Arrest Rate
Homicide	0	0	0	0	0
Aggravated Assault	4	1.2	0.26	0.2	0.04
Sexual Assault	0	0	0	0	0
Robbery	9	0.31	0.07	2.45	0.52
Burglary	20	0.72	0.15	6	1.28
Larceny	124	3.47	0.74	36.7	7.85
Auto Theft	14	0.49	0.1	0.95	0.2
Alcohol Related Motor Vehicle Accidents		13	3.49		
Total	171	6.19	1.32	46.31	9.9

Violent and Non-Violent Crimes Mount Ephraim Boro		
Type of Offense	Count	Rate
All Offenses	171	36.57
Violent Offenses	13	2.78
Non-Violent Offenses	158	33.79

Alcohol And Drug Related Crime Oaklyn Boro					
Type of Offense	Total 2010 Arrests	Alcohol Related Arrests		Drug Related Arrests	
		Total Arrests	Arrest Rate	Total Arrests	Arrest Rate
Homicide	0	0	0	0	0
Aggravated Assault	1	0.3	0.07	0.05	0.01
Sexual Assault	0	0	0	0	0
Robbery	6	0.2	0.05	1.63	0.4
Burglary	44	1.58	0.39	13.2	3.27
Larceny	90	2.52	0.62	26.64	6.6
Auto Theft	2	0.07	0.02	0.14	0.03
Alcohol Related Motor Vehicle Accidents		0	0		
Total	143	4.68	1.16	41.66	10.32

Violent and Non-Violent Crimes Oaklyn Boro		
Type of Offense	Count	Rate
All Offenses	143	35.41
Violent Offenses	7	1.73
Non-Violent Offenses	136	33.68

Alcohol And Drug Related Crime Pennsauken Twp.					
Type of Offense	Total 2010 Arrests	Alcohol Related Arrests		Drug Related Arrests	
		Total Arrests	Arrest Rate	Total Arrests	Arrest Rate
Homicide	4	1.2	0.03	0.63	0.02
Aggravated Assault	59	17.7	0.49	3.01	0.08
Sexual Assault	9	2.03	0.06	0.22	0.01
Robbery	63	2.14	0.06	17.14	0.48
Burglary	269	9.68	0.27	80.7	2.25
Larceny	990	27.72	0.77	293.04	8.17
Auto Theft	87	3.05	0.08	5.92	0.16
Alcohol Related Motor Vehicle Accidents		77	2.71		
Total	1481	63.52	1.77	400.65	11.16

Violent and Non-Violent Crimes Pennsauken Twp.		
Type of Offense	Count	Rate
All Offenses	1481	41.27
Violent Offenses	135	3.76
Non-Violent Offenses	1,346	37.51

Alcohol And Drug Related Crime Pine Hill Boro					
Type of Offense	Total 2010 Arrests	Alcohol Related Arrests		Drug Related Arrests	
		Total Arrests	Arrest Rate	Total Arrests	Arrest Rate
Homicide	0	0	0	0	0
Aggravated Assault	38	11.4	1.11	1.94	0.19
Sexual Assault	1	0.23	0.02	0.02	0
Robbery	13	0.44	0.04	3.54	0.35
Burglary	82	2.95	0.29	24.6	2.4
Larceny	196	5.49	0.54	58.02	5.67
Auto Theft	4	0.14	0.01	0.27	0.03
Alcohol Related Motor Vehicle Accidents		15	1.86		
Total	334	20.65	2.02	88.39	8.64

Violent and Non-Violent Crimes Pine Hill Boro		
Type of Offense	Count	Rate
All Offenses	334	32.64
Violent Offenses	52	5.08
Non-Violent Offenses	282	27.56

Alcohol And Drug Related Crime Pine Valley Boro					
Type of Offense	Total 2010 Arrests	Alcohol Related Arrests		Drug Related Arrests	
		Total Arrests	Arrest Rate	Total Arrests	Arrest Rate
Homicide	0	0	0	0	0
Aggravated Assault	0	0	0	0	0
Sexual Assault	0	0	0	0	0
Robbery	0	0	0	0	0
Burglary	4	0.14	12	1.2	100
Larceny	0	0	0	0	0
Auto Theft	0	0	0	0	0
Alcohol Related Motor Vehicle Accidents		0	0		
Total	4	0.14	12	1.2	100

Violent and Non-Violent Crimes Pine Valley Boro		
Type of Offense	Count	Rate
All Offenses	4	+
Violent Offenses	0	
Non-Violent Offenses	4	

Alcohol And Drug Related Crime Runnemede Boro					
Type of Offense	Total 2010 Arrests	Alcohol Related Arrests		Drug Related Arrests	
		Total Arrests	Arrest Rate	Total Arrests	Arrest Rate
Homicide	0	0	0	0	0
Aggravated Assault	10	3	0.35	0.51	0.06
Sexual Assault	1	0.23	0.03	0.02	0
Robbery	14	0.48	0.06	3.81	0.45
Burglary	58	2.09	0.25	17.4	2.05
Larceny	254	7.11	0.84	75.18	8.88
Auto Theft	19	0.67	0.08	1.29	0.15
Alcohol Related Motor Vehicle Accidents		13	1.88		
Total	356	13.57	1.6	98.22	11.6

Violent and Non-Violent Crimes Runnemede Boro		
Type of Offense	Count	Rate
All Offenses	356	42.04
Violent Offenses	25	2.95
Non-Violent Offenses	331	39.09

Alcohol And Drug Related Crime Somerdale Boro					
Type of Offense	Total 2010 Arrests	Alcohol Related Arrests		Drug Related Arrests	
		Total Arrests	Arrest Rate	Total Arrests	Arrest Rate
Homicide	0	0	0	0	0
Aggravated Assault	3	0.9	0.17	0.15	0.03
Sexual Assault	0	0	0	0	0
Robbery	4	0.14	0.03	1.09	0.21
Burglary	40	1.44	0.28	12	2.33
Larceny	125	3.5	0.68	37	7.18
Auto Theft	11	0.39	0.07	0.75	0.15
Alcohol Related Motor Vehicle Accidents		10	2.35		
Total	183	6.36	1.23	50.99	9.9

Violent and Non-Violent Crimes Somerdale Boro		
Type of Offense	Count	Rate
All Offenses	183	35.53
Violent Offenses	7	1.36
Non-Violent Offenses	176	34.17

Alcohol And Drug Related Crime Stratford Boro					
Type of Offense	Total 2010 Arrests	Alcohol Related Arrests		Drug Related Arrests	
		Total Arrests	Arrest Rate	Total Arrests	Arrest Rate
Homicide	0	0	0	0	0
Aggravated Assault	10	3	0.43	0.51	0.07
Sexual Assault	0	0	0	0	0
Robbery	3	0.1	0.01	0.82	0.12
Burglary	37	1.33	0.19	11.1	1.58
Larceny	104	2.91	0.41	30.78	4.37
Auto Theft	6	0.21	0.03	0.41	0.06
Alcohol Related Motor Vehicle Accidents		5	0.89		
Total	160	7.56	1.07	43.62	6.2

Violent and Non-Violent Crimes Stratford Boro		
Type of Offense	Count	Rate
All Offenses	160	22.73
Violent Offenses	13	1.85
Non-Violent Offenses	147	20.88

Alcohol And Drug Related Crime Tavistock Boro					
Type of Offense	Total 2010 Arrests	Alcohol Related Arrests		Drug Related Arrests	
		Total Arrests	Arrest Rate	Total Arrests	Arrest Rate
Homicide	0	0	0	0	0
Aggravated Assault	0	0	0	0	0
Sexual Assault	0	0	0	0	0
Robbery	0	0	0	0	0
Burglary	0	0	0	0	0
Larceny	0	0	0	0	0
Auto Theft	0	0	0	0	0
Alcohol Related Motor Vehicle Accidents		1	250		
Total	0	0	0	0	0

Violent and Non-Violent Crimes Tavistock Boro		
Type of Offense	Count	Rate
All Offenses	0	+
Violent Offenses	0	
Non-Violent Offenses	0	

Alcohol And Drug Related Crime Voorhees Twp.					
Type of Offense	Total 2010 Arrests	Alcohol Related Arrests		Drug Related Arrests	
		Total Arrests	Arrest Rate	Total Arrests	Arrest Rate
Homicide	0	0	0	0	0
Aggravated Assault	18	5.4	0.19	0.92	0.03
Sexual Assault	5	1.13	0.04	0.12	0
Robbery	14	0.48	0.02	3.81	0.13
Burglary	139	5	0.17	41.7	1.43
Larceny	646	18.09	0.62	191.22	6.56
Auto Theft	22	0.77	0.03	1.5	0.05
Alcohol Related Motor Vehicle Accidents		38	1.63		
Total	844	30.86	1.06	239.26	8.21

Violent and Non-Violent Crimes Voorhees Twp.		
Type of Offense	Count	Rate
All Offenses	844	28.97
Violent Offenses	37	1.27
Non-Violent Offenses	807	27.70

Alcohol And Drug Related Crime Waterford Twp.					
Type of Offense	Total 2010 Arrests	Alcohol Related Arrests		Drug Related Arrests	
		Total Arrests	Arrest Rate	Total Arrests	Arrest Rate
Homicide	0	0	0	0	0
Aggravated Assault	13	3.9	0.37	0.66	0.06
Sexual Assault	2	0.45	0.04	0.05	0
Robbery	7	0.24	0.02	1.9	0.18
Burglary	43	1.55	0.15	12.9	1.21
Larceny	142	3.98	0.37	42.03	3.95
Auto Theft	4	0.14	0.01	0.27	0.03
Alcohol Related Motor Vehicle Accidents		15	1.78		
Total	211	10.25	0.96	57.82	5.43

Violent and Non-Violent Crimes Waterford Twp.		
Type of Offense	Count	Rate
All Offenses	211	19.81
Violent Offenses	22	2.07
Non-Violent Offenses	189	17.75

Alcohol And Drug Related Crime Winslow Twp.					
Type of Offense	Total 2010 Arrests	Alcohol Related Arrests		Drug Related Arrests	
		Total Arrests	Arrest Rate	Total Arrests	Arrest Rate
Homicide	0	0	0	0	0
Aggravated Assault	159	47.7	1.21	8.11	0.21
Sexual Assault	4	0.9	0.02	0.1	0
Robbery	24	0.82	0.02	6.53	0.17
Burglary	255	9.18	0.23	76.5	1.94
Larceny	476	13.33	0.34	140.9	3.57
Auto Theft	49	1.72	0.04	3.33	0.08
Alcohol Related Motor Vehicle Accidents		114	3.79		
Total	967	73.64	1.86	235.46	5.96

Violent and Non-Violent Crimes Winslow Twp.		
Type of Offense	Count	Rate
All Offenses	967	24.48
Violent Offenses	187	4.73
Non-Violent Offenses	780	19.75

Alcohol And Drug Related Crime Woodlynne Boro					
Type of Offense	Total 2010 Arrests	Alcohol Related Arrests		Drug Related Arrests	
		Total Arrests	Arrest Rate	Total Arrests	Arrest Rate
Homicide	0	0	0	0	0
Aggravated Assault	12	3.6	1.21	0.61	0.21
Sexual Assault	1	0.23	0.08	0.02	0.01
Robbery	8	0.27	0.09	2.18	0.73
Burglary	43	1.55	0.52	12.9	4.33
Larceny	61	1.71	0.57	18.06	6.06
Auto Theft	11	0.39	0.13	0.75	0.25
Alcohol Related Motor Vehicle Accidents		2	0.93		
Total	136	7.74	2.6	34.52	11.59

Violent and Non-Violent Crimes Woodlynne Boro		
Type of Offense	Count	Rate
All Offenses	136	45.67
Violent Offenses	21	7.05
Non-Violent Offenses	115	38.62

B. Alcohol and Drug Dependence

Substance Abuse Treatment Admissions by Primary Substance of Abuse						
City	Total	Alcohol	Heroin	Cocaine/ Crack	Marijuana	Other Drugs
Audubon Borough	104	28	59	12	3	2
Audubon Park Borough	10	0	6	1	3	0
Barrington Borough	45	14	24	0	3	4
Bellmawr Borough	130	32	64	14	11	9
Berlin Borough	56	24	20	2	4	6
Berlin Township	87	38	34	3	9	3
Brooklawn Borough	46	8	31	1	6	0
Camden City	1874	269	546	236	642	181
Cherry Hill Township	55	10	44	0	0	1
Chesilhurst Borough	296	113	126	5	36	16
Clementon Borough	16	4	7	0	5	0
Collingswood Borough	169	40	89	9	26	5
GibbsBorough Borough	33	11	19	2	1	0
Gloucester City	271	52	149	16	42	12
Gloucester Township	305	91	148	12	41	13
Haddon Heights Borough	55	16	31	6	1	1
Haddon Township	45	10	25	3	7	0
Haddonfield Borough	107	44	49	3	11	0
Hi-Nella Borough	16	4	9	1	1	1
Laurel Springs Borough	53	14	20	3	4	12
Lawnside Borough	27	5	6	6	8	2
Lindenwold Borough	185	37	84	30	25	9
Magnolia Borough	34	8	12	2	11	1
Merchantville Borough	26	9	14	1	2	0
Mount Ephraim Borough	53	14	25	8	5	1
Oaklyn Borough	69	19	36	7	6	1
Pennsauken Township	256	73	86	16	47	34
Pine Hill Borough	102	16	51	7	25	3
Pine Valley Borough	1	0	0	0	1	0
Runnemede Borough	106	11	69	4	11	11
Somerdale Borough	7	4	3	0	0	0
Stratford Borough	70	22	30	5	9	4
Tavistock Borough	2	0	2	0	0	0
Voorhees Township	120	31	60	8	12	9
Waterford Township	75	28	30	6	8	3
Winslow Township	237	53	91	16	67	10
Woodlynne Borough	16	1	8	2	5	0

Substance Abuse Treatment Admissions by Primary Substance of Abuse					
City	Percent Alcohol	Percent Heroin	Percent Cocaine/ Crack	Percent Marijuana	Percent Other Drugs
Audubon Borough	26.9	56.7	11.5	2.9	1.9
Audubon Park Borough	0.0	6.0	1.0	3.0	0.0
Barrington Borough	31.1	53.3	0.0	6.7	8.9
Bellmawr Borough	24.6	49.2	1.8	8.5	6.9
Berlin Borough	42.9	35.7	3.6	7.1	1.7
Berlin Township	43.7	39.1	3.4	1.3	3.4
Brooklawn Borough	17.4	67.4	2.2	13.0	0.0
Camden City	14.4	29.1	12.6	34.3	9.7
Cherry Hill Township	18.2	8.0	0.0	0.0	1.8
Chesilhurst Borough	38.2	42.6	1.7	12.2	5.4
Clementon Borough	25.0	43.8	0.0	31.3	0.0
Collingswood Borough	23.7	52.7	5.3	15.4	3.0
GibbsBorough Borough	33.3	57.6	6.1	3.0	0.0
Gloucester City	19.2	55.0	5.9	15.5	4.4
Gloucester Township	29.8	48.5	3.9	13.4	4.3
Haddon Heights Borough	29.1	56.4	1.9	1.8	1.8
Haddon Township	22.2	55.6	6.7	15.6	0.0
Haddonfield Borough	41.1	45.8	2.8	1.3	0.0
Hi-Nella Borough	25.0	56.3	6.3	6.3	6.3
Laurel Springs Borough	26.4	37.7	5.7	7.5	22.6
Lawnside Borough	18.5	22.2	22.2	29.6	7.4
Lindenwold Borough	2.0	45.4	16.2	13.5	4.9
Magnolia Borough	23.5	35.3	5.9	32.4	2.9
Merchantville Borough	34.6	53.8	3.8	7.7	0.0
Mount Ephraim Borough	26.4	47.2	15.1	9.4	1.9
Oaklyn Borough	27.5	52.2	1.1	8.7	1.4
Pennsauken Township	28.5	33.6	6.3	18.4	13.3
Pine Hill Borough	15.7	5.0	6.9	24.5	2.9
Pine Valley Borough	0.0	0.0	0.0	1.0	0.0
Runnemede Borough	1.4	65.1	3.8	1.4	1.4
Somerdale Borough	57.1	42.9	0.0	0.0	0.0
Stratford Borough	31.4	42.9	7.1	12.9	5.7
Tavistock Borough	0.0	1.0	0.0	0.0	0.0
Voorhees Township	25.8	5.0	6.7	1.0	7.5
Waterford Township	37.3	4.0	8.0	1.7	4.0
Winslow Township	22.4	38.4	6.8	28.3	4.2
Woodlynne Borough	6.3	5.0	12.5	31.3	0.0

III. Root Causes of Substance Abuse

A. Retail Availability

1. Alcohol Outlets

Licensed Alcohol Retailers - New Jersey 2009								
Municipality	Total Number of Licenses	Rate per 1,000	Number of Bars/ Restaurants	Rate per 1,000	Number of Liquor Stores	Rate per 1,000	Number of Bars/ Restaurants w/Package Provision	Rate per 1,000
Audubon Boro	1	0.11	1	0.11	0	0.00	0	0.00
Audubon Park Boro	0	0.00	0	0.00	0	0.00	0	0.00
Barrington Boro	5	0.72	4	0.57	1	0.14	0	0.00
Bellmawr Boro	7	0.60	4	0.35	3	0.26	0	0.00
Berlin Boro	6	0.79	5	0.66	1	0.13	0	0.00
Berlin Twp.	7	1.31	6	1.12	1	0.19	0	0.00
Brooklawn Boro	5	2.56	4	2.05	1	0.51	0	0.00
Camden City	62	0.80	50	0.65	12	0.16	13	0.17
Cherry Hill Twp.	39	0.55	33	0.46	6	0.08	1	0.01
Chesilhurst Boro	3	1.84	2	1.22	1	0.61	0	0.00
Clementon Boro	6	1.20	5	1.00	1	0.20	1	0.20
Collingswood Boro	0	0.00	0	0.00	0	0.00	0	0.00
Gibbsboro Boro	3	1.32	2	0.88	1	0.44	0	0.00
Gloucester Twp	28	0.43	21	0.32	7	0.11	2	0.03
Gloucester City	22	1.92	21	1.83	1	0.09	1	0.09
Haddon Heights Boro	20	1.36	13	0.88	7	0.48	3	0.20
Haddon Twp.	3	0.26	3	0.26	0	0.00	0	0.00
Haddonfield Boro	3	0.40	3	0.40	0	0.00	1	0.13
Hi-Nella Boro	1	1.15	1	1.15	0	0.00	0	0.00
Laurel Springs Boro	3	1.57	1	0.52	2	1.05	0	0.00
Lawnside Boro	6	2.04	4	1.36	2	0.68	0	0.00
Lindenwold Boro	13	0.74	11	0.62	2	0.11	1	0.06
Magnolia Boro	6	1.38	4	0.92	2	0.46	1	0.23
Merchantville Boro	3	0.79	1	0.26	2	0.52	0	0.00
Mount Ephraim Boro	5	1.07	4	0.86	1	0.21	0	0.00
Oaklyn Boro	6	1.49	5	1.24	1	0.25	0	0.00
Pennsauken Twp.	28	0.78	20	0.56	8	0.22	3	0.08
Pine Hill Boro	5	0.49	4	0.39	1	0.10	0	0.00
Pine Valley Boro	1	83.33	1	83.33	0	0.00	0	0.00
Runnemede Boro	8	0.94	7	0.83	1	0.12	0	0.00
Somerdale Boro	10	1.94	9	1.75	1	0.19	1	0.19
Stratford Boro	0	0.00	0	0.00	0	0.00	0	0.00

Licensed Alcohol Retailers - New Jersey 2009								
Municipality	Total Number of Licenses	Rate per 1,000	Number of Bars/ Restaurants	Rate per 1,000	Number of Liquor Stores	Rate per 1,000	Number of Bars/ Restaurants w/Package Provision	Rate per 1,000
Tavistock Boro	1	200.00	1	200.00	0	0.00	0	0.00
Voorhees Twp.	12	0.41	9	0.31	3	0.10	0	0.00
Waterford Twp.	9	0.85	7	0.66	2	0.19	0	0.00
Winslow Twp.	24	0.61	19	0.48	5	0.13	1	0.03
Woodlynne Boro	0	0.00	0	0.00	0	0.00	0	0.00

2. Tobacco Outlets

Licensed Cigarette Retailers - New Jersey 2009		
Municipality	Total Number of Licenses	Rate per 1,000
Audubon Boro	4	0.45
Audubon Park Boro	0	0.00
Barrington Boro	3	0.43
Bellmawr Boro	16	1.38
Berlin Boro	20	2.64
Berlin Twp.	8	1.49
Brooklawn Boro	7	3.58
Camden City	199	2.57
Cherry Hill Twp.	59	0.83
Chesilhurst Boro	2	1.22
Clementon Boro	11	2.20
Collingswood Boro	10	0.72
Gibbsboro Boro	7	3.08
Gloucester Twp	53	0.82
Gloucester City	13	1.13
Haddon Heights Boro	18	1.22
Haddon Twp.	4	0.35
Haddonfield Boro	5	0.67
Hi-Nella Boro	0	0.00
Laurel Springs Boro	1	0.52
Lawnside Boro	8	2.72
Lindenwold Boro	24	1.36
Magnolia Boro	11	2.53
Merchantville Boro	7	1.83
Mount Ephraim Boro	8	1.71
Oaklyn Boro	4	0.99
Pennsauken Twp.	43	1.20
Pine Hill Boro	11	1.07
Pine Valley Boro	0	0.00
Runnemede Boro	13	1.54
Somerdale Boro	8	1.55
Stratford Boro	8	1.14
Tavistock Boro	1	200.00
Voorhees Twp.	20	0.69
Waterford Twp.	13	1.22
Winslow Twp.	20	0.51
Woodlynne Boro	3	1.01

C. Community Laws or Norms Favorable Toward Drug Use

Laws/Norms Favorable to Alcohol Use - New Jersey						
Municipality	Private Property Ordinance	Average Number of Alcohol Outlets Within Walkable Distance to Schools	Average Number of Bars/ Restaurants Within Walkable Distance to Schools	Average Number of Liquor Stores Within Walkable Distance to Schools	Average Number of Bars/ Restaurants w/package provision Within Walkable Distance to Schools	Average Number of Tobacco Retailers Within Walkable Distance to Schools
Audubon Boro	No	1.33	1.00	0.33	0.00	2.67
Audubon Park Boro	NR	0.00	0.00	0.00	0.00	0.00
Barrington Boro	No	4.33	3.00	1.33	0.00	6.00
Bellmawr Boro	NR	3.50	3.00	0.50	0.25	4.75
Berlin Boro	Yes	2.00	2.00	0.00	0.00	2.00
Berlin Twp.	Yes	1.33	1.00	0.33	0.00	5.33
Brooklawn Boro	Yes	5.00	4.00	1.00	0.00	9.00
Camden City	No	6.25	5.11	1.14	1.36	20.43
Cherry Hill Twp.	NR	0.88	0.74	0.15	0.03	1.53
Chesilhurst Boro	NR	0.00	0.00	0.00	0.00	0.00
Clementon Boro	NR	5.50	4.00	1.50	0.50	8.00
Collingswood Boro	Yes	0.33	0.33	0.00	0.22	4.67
Gibbsboro Boro	Yes	3.00	2.00	1.00	0.00	5.00
Gloucester Twp	No	11.43	10.86	0.57	0.71	8.14
Gloucester City	No	1.00	0.63	0.37	0.00	2.05
Haddon Twp	Yes	1.50	1.50	0.00	0.50	2.33
Haddonfield Boro	Yes	5.14	3.00	2.14	0.43	4.86
Haddon Heights Boro	Yes	1.43	1.29	0.14	0.14	2.14
Hi-Nella Boro	NR	0.00	0.00	0.00	0.00	0.00
Laurel Springs Boro	NR	5.00	3.00	2.00	0.00	1.00
Lawnside Boro	NR	2.00	1.67	0.33	0.33	1.33
Lindenwold Boro	NR	0.67	0.67	0.00	0.00	3.67
Magnolia Boro	Yes	5.00	3.00	2.00	1.00	6.00
Merchantville Boro	NR	3.00	2.00	1.00	0.00	5.00
Mount Ephraim Boro	No	6.00	5.00	1.00	0.00	8.50
Oaklyn Boro	Yes	6.00	4.50	1.50	0.00	4.00
Pennsauken Twp.	Yes	3.53	2.00	1.53	0.37	8.42
Pine Hill Boro	No	0.20	0.20	0.00	0.00	1.40
Pine Valley Boro	No	0.00	0.00	0.00	0.00	0.00
Runnemede Boro	No	5.40	4.40	1.00	0.00	8.00

Laws/Norms Favorable to Alcohol Use - New Jersey						
Municipality	Private Property Ordinance	Average Number of Alcohol Outlets Within Walkable Distance to Schools	Average Number of Bars/ Restaurants Within Walkable Distance to Schools	Average Number of Liquor Stores Within Walkable Distance to Schools	Average Number of Bars/ Restaurants w/package provision Within Walkable Distance to Schools	Average Number of Tobacco Retailers Within Walkable Distance to Schools
Somerdale Boro	NR	3.00	2.33	0.67	0.00	5.67
Stratford Boro	Yes	1.00	0.80	0.20	0.00	2.40
Tavistock Boro	NR	0.00	0.00	0.00	0.00	0.00
Voorhees Twp.	NR	0.54	0.54	0.00	0.00	0.85
Waterford Twp.	Yes	0.75	0.25	0.50	0.00	3.50
Winslow Twp.	Yes	0.92	0.83	0.08	0.00	1.08
Woodlynne Boro	No	1.50	1.00	0.50	1.00	9.50

IV. Local Conditions

A. Community Environment

1. Population

Population, New Jersey 2010						
Municipality	Total Population	Population Density per Square Mile	Population Under 18 Years of Age	Population Under 18 Years of Age %	Population Over 65 Years of Age	Populations Over 65 Years of Age %
Audubon Borough	8819	5918.79	1869	21.19	1164	13.20
Audubon Park Borough	1023	6393.75	136	13.29	266	26.00
Barrington Borough	6983	4447.77	1454	20.82	1104	15.81
Bellmawr Borough	11583	3748.54	2356	20.34	1972	17.02
Berlin Borough	7588	2101.94	1731	22.81	1281	16.88
Berlin Township	5357	1608.71	1197	22.34	754	14.08
Brooklawn Borough	1955	3688.68	457	23.38	219	11.20
Camden City	77344	7394.26	23989	31.02	5840	7.55
Cherry Hill Township	71045	2939.39	16351	23.01	12584	17.71
Chesilhurst Borough	1634	950	291	17.81	322	19.71
Clementon Borough	5000	2564.1	1100	22.00	552	11.04
Collingswood Borough	13926	7215.54	2705	19.42	1880	13.50
GibbsBorough Borough	2274	1038.36	523	23.00	337	14.82
Gloucester Township	64634	2776.37	15675	24.25	7120	11.02
Gloucester City	11456	4106.09	2810	24.53	1466	12.80
Haddon Heights Borough	7473	4759.87	1712	22.91	1195	15.99
Haddon Township	14707	5215.25	3193	21.71	2536	17.24
Haddonfield Borough	11593	4082.04	3207	27.66	1737	14.98
Hi-Nella Borough	870	3954.55	176	20.23	81	9.31
Laurel Springs Borough	1908	4147.83	435	22.80	230	12.05
Lawnside Borough	2945	2073.94	685	23.26	509	17.28
Lindenwold Borough	17613	4470.3	3957	22.47	1655	9.40
Magnolia Borough	4341	4475.26	946	21.79	529	12.19
Merchantville Borough	3821	6476.27	860	22.51	492	12.88
Mount Ephraim Borough	4676	5195.56	963	20.59	653	13.96
Oaklyn Borough	4038	5768.57	828	20.51	458	11.34
Pennsauken Township	35885	2948.64	8659	24.13	4619	12.87
Pine Hill Borough	10233	2590.63	2446	23.90	892	8.72
Pine Valley Borough	12	12.37	2	16.67	0	0.00
Runnemede Borough	8468	4032.38	1770	20.90	1241	14.66
Somerdale Borough	5151	3732.61	1063	20.64	789	15.32
Stratford Borough	7040	4484.08	1640	23.30	1007	14.30
Tavistock Borough	5	18.52	0	0.00	3	60.00
Voorhees Township	29131	2506.97	6444	22.12	4815	16.53
Waterford Township	10649	294.17	2440	22.91	1051	9.87
Winslow Township	39499	678.33	10147	25.69	4189	10.61
Woodlynne Borough	2978	13536.36	900	30.22	183	6.15

2. Economic Deprivation

Economic Deprivation, New Jersey 2010						
Municipality	Median Household Income	Poverty %	Child Poverty Under 18 %	Child Poverty Under 5 %	Over 65 Poverty %	Unemployment %
Audubon Borough	73193	6.5	13.6	0.0	6.2	6.9
Audubon Park Borough	41726	7.4	12.0	0.0	7.9	6.3
Barrington Borough	56681	3.3	5.3	0.0	7.1	6.1
Bellmawr Borough	56182	9.9	19.9	10.0	4.0	5.4
Berlin Borough	65771	6.6	9.2	6.6	3.9	4.4
Berlin Township	61029	5.6	8.0	35.1	1.3	5.9
Brooklawn Borough	58488	2.0	0.0	0.0	3.9	13.7
Camden City	27027	36.1	50.3	45.4	26.2	11.0
Cherry Hill Township	88183	4.2	3.9	6.2	5.9	3.8
Chesilhurst Borough	57969	8.3	6.8	6.3	16.9	9.1
Clementon Borough	40185	13.5	20.3	0.0	7.3	10.7
Collingswood Borough	58769	12.2	19.5	17.1	7.9	3.8
GibbsBorough Borough	76538	5.9	12.0	0.0	5.0	3.1
Gloucester Township	72811	5.0	7.0	4.8	3.7	5.6
Gloucester City	52222	14.2	23.2	23.9	8.8	7.1
Haddon Heights Borough	82663	1.0	0.0	0.0	3.3	3.3
Haddon Township	70392	6.2	2.4	5.4	9.9	3.1
Haddonfield Borough	112105	4.9	4.5	5.7	7.2	2.9
Hi-Nella Borough	45469	13.7	26.0	0.0	5.9	3.4
Laurel Springs Borough	69405	11.2	14.5	38.7	3.8	4.1
Lawnside Borough	56006	12.7	15.7	12.1	10.1	6.3
Lindenwold Borough	47462	11.1	15.0	14.1	4.4	7.2
Magnolia Borough	53125	4.7	3.8	0.0	0.0	3.7
Merchantville Borough	62358	11.1	23.7	50.0	6.0	7.4
Mount Ephraim Borough	61331	6.8	9.9	8.9	10.4	8.2
Oaklyn Borough	55690	4.4	1.4	0.0	1.6	5.1
Pennsauken Township	57241	8.9	12.4	4.3	6.7	7.0
Pine Hill Borough	53236	13.8	19.1	26.7	10.3	10.0
Pine Valley Borough	xx	0.0	-	-	0.0	0.0
Runnemede Borough	53454	7.6	6.7	7.2	11.4	5.5
Somerdale Borough	60991	5.2	1.8	13.0	0.0	4.5
Stratford Borough	64297	6.9	9.4	7.6	3.7	4.8
Tavistock Borough	250,000	0.0	-	-	0.0	0.0
Voorhees Township	82146	6.1	4.9	2.8	12.1	4.1
Waterford Township	76786	5.5	7.0	0.0	7.7	7.2
Winslow Township	68169	6.1	6.3	8.5	7.3	6.0
Woodlynne Borough	41516	14.2	20.9	26.6	0.0	10.6

3. Community Attachment

Community Attachment, New Jersey 2010

Municipality	Voter Turnout 2008 %	Occupied Housing %	Owner-occupied Housing %	Renter Occupied %	1-Year Residential Movement %	5-year Residential Movement %	10-year Population Change
Audubon Borough	73.2	93.7	75.4	24.6	7.2	30.4	-3.95
Audubon Park Borough	71.3	96.6	27.5	72.5	4.8	19.5	-7.17
Barrington Borough	72.9	94.4	59.8	40.2	11.7	30.9	-1.43
Bellmawr Borough	68.9	97.5	67.3	32.7	10.1	22.8	2.85
Berlin Borough	72.3	96.6	82.2	17.8	7.7	28.6	23.40
Berlin Township	70.0	100.0	79.6	20.4	11.8	14.0	1.27
Brooklawn Borough	70.7	93.0	75.3	24.7	4.6	28.0	-16.95
Camden City	52.2	83.2	41.7	58.3	15.6	37.7	-3.20
Cherry Hill Township	74.1	95.3	82.6	17.4	9.6	22.3	1.54
Chesilhurst Borough	63.9	95.7	84.8	15.2	12.6	27.6	7.50
Clementon Borough	67.7	93.4	60.3	39.7	12.7	33.7	0.28
Collingswood Borough	72.6	94.7	51.9	48.1	15.5	34.0	-2.79
GibbsBorough Borough	77.1	100.0	94.3	5.7	6.5	18.5	-6.61
Gloucester City	65.7	90.6	70.9	29.1	12.8	29.5	-0.24
Gloucester Township	74.8	95.5	77.7	22.3	8.7	25.5	0.44
Haddon Heights Borough	81.8	97.1	82.4	17.6	5.5	19.3	-0.98
Haddon Township	79.8	96.0	72.8	27.2	6.8	19.2	0.38
Haddonfield Borough	81.5	94.4	84.9	15.1	8.3	19.6	-0.57
Hi-Nella Borough	69.8	97.8	31.4	68.6	16.0	38.8	-15.45
Laurel Springs Borough	77.8	97.3	73.1	26.9	14.5	26.7	-3.15
Lawnside Borough	86.4	87.1	77.8	22.2	10.2	22.0	9.40
Lindenwold Borough	71.3	91.1	38.4	61.6	15.8	44.0	1.14
Magnolia Borough	75.7	95.4	74.1	25.9	6.3	27.9	-1.54
Merchantville Borough	78.9	94.9	59.4	40.6	13.5	33.8	0.53
Mount Ephraim Borough	73.7	97.3	78.5	21.5	6.6	29.6	4.03
Oaklyn Borough	77.7	93.5	68.8	31.2	6.4	24.0	-3.58
Pennsauken Township	76.1	95.6	80.9	19.1	7.7	23.4	0.41
Pine Hill Borough	69.4	93.4	62.8	37.2	9.8	32.0	-5.95
Pine Valley Borough	85.7	75.0	100.0	0.0	0.0	0.0	-40.00
Runnemede Borough	71.7	96.6	70.6	29.4	7.0	21.3	-0.76
Somerdale Borough	74.9	97.1	72.9	27.1	10.0	31.6	-0.79
Stratford Borough	76.2	99.1	76.2	23.8	10.6	24.8	-3.18
Tavistock Borough	100.0	100.0	100.0	0.0	0.0	0.0	-79.17
Voorhees Township	75.5	96.3	68.6	31.4	11.1	34.6	3.57
Waterford Township	73.9	97.5	92.9	7.1	3.4	12.6	1.48
Winslow Township	75.5	93.0	80.4	19.6	10.7	30.6	14.12
Woodlynne Borough	64.7	90.3	72.8	27.2	9.7	23.3	6.51

4. Crime Level

Crime Level, New Jersey 2010, Rate per 1,000			
Municipality	Violent Crime Rate	Non-violent Crime Rate	Total Crime Rate
Audubon Borough	0.68	30.39	31.07
Audubon Park Borough	4.89	15.64	20.53
Barrington Borough	0.43	12.46	12.89
Bellmawr Borough	1.73	27.28	29.01
Berlin Borough	1.58	27.41	28.99
Berlin Township	2.05	33.23	35.28
Brooklawn Borough	8.18	153.96	162.15
Camden City	23.89	47.44	71.33
Cherry Hill Township	3.06	25.09	28.15
Chesilhurst Borough	3.20	47.60	50.80
Clementon Borough	2.73	35.83	38.56
Collingswood Borough	1.15	31.28	32.43
GibbsBorough Borough	0.88	28.14	29.02
Gloucester City	2.53	28.98	31.51
Gloucester Township	3.37	25.87	29.24
Haddon Heights Borough	0.80	20.61	21.41
Haddon Township	2.18	31.89	34.07
Haddonfield Borough	0.95	26.48	27.43
Hi-Nella Borough	1.15	39.08	40.23
Laurel Springs Borough	2.10	25.16	27.25
Lawnside Borough	7.81	22.75	30.56
Lindenwold Borough	7.95	37.30	45.25
Magnolia Borough	5.99	25.11	31.10
Merchantville Borough	0.79	17.27	18.06
Mount Ephraim Borough	2.78	33.79	36.57
Oaklyn Borough	1.73	33.68	35.41
Pennsauken Township	3.76	37.51	41.27
Pine Hill Borough	5.08	27.56	32.64
Pine Valley Borough	+	+	+
Runnemede Borough	2.95	39.09	42.04
Somerdale Borough	1.36	34.17	35.53
Stratford Borough	1.85	20.88	22.73
Tavistock Borough	+	+	+
Voorhees Township	1.27	27.70	28.97
Waterford Township	2.07	17.75	19.81
Winslow Township	4.73	19.75	24.48
Woodlynne Borough	7.05	38.62	45.67

5. Housing Adequacy

Housing Adequacy, New Jersey 2010				
Municipality	Homeowner Vacancy %	Rental Vacancy %	Average Household Size of Owner-Occupied Housing	Average Household Size of Renter-Occupied Housing
Audubon Borough	1.7	6.8	2.57	1.68
Audubon Park Borough	0.0	0.6	1.91	2.3
Barrington Borough	0.8	6.6	2.84	1.65
Bellmawr Borough	2.0	0.0	2.64	2.32
Berlin Borough	0.0	7.2	2.84	1.6
Berlin Township	0.0	0.0	2.86	1.93
Brooklawn Borough	8.1	0.0	2.57	1.6
Camden City	2.1	4.6	3.02	2.93
Cherry Hill Township	0.6	10.6	2.78	2.03
Chesilhurst Borough	2.2	0.0	2.92	2.14
Clementon Borough	0.0	4.6	2.48	1.96
Collingswood Borough	0.0	3.9	2.4	1.85
GibbsBorough Borough	0.0	0.0	2.97	2.09
Gloucester Township	1.0	7.6	2.94	2.31
Gloucester City	5.5	5.3	2.8	2.54
Haddon Heights Borough	1.4	5.1	2.68	1.32
Haddon Township	1.0	4.6	2.65	1.79
Haddonfield Borough	1.4	3.7	2.85	2.01
Hi-Nella Borough	0.0	0.0	2.68	2.25
Laurel Springs Borough	0.0	0.0	3.01	2.46
Lawnside Borough	2.1	6.7	3.08	2.22
Lindenwold Borough	1.9	5.4	2.77	2.27
Magnolia Borough	0.0	5.9	2.56	1.27
Merchantville Borough	0.0	7.9	2.77	1.91
Mount Ephraim Borough	0.0	0.0	2.77	1.45
Oaklyn Borough	3.7	7.3	2.56	1.49
Pennsauken Township	0.9	5.4	2.93	2.06
Pine Hill Borough	1.1	1.5	2.89	1.9
Pine Valley Borough	0.0	-	2.17	-
Runnemede Borough	3.8	0.0	2.73	1.99
Somerdale Borough	0.0	4.5	2.69	2.25
Stratford Borough	0.0	3.8	2.74	1.73
Tavistock Borough	0.0	-	2	-
Voorhees Township	0.4	7.1	2.78	1.78
Waterford Township	0.0	9.0	2.98	2.09
Winslow Township	3.4	3.4	2.79	2.29
Woodlynne Borough	3.0	19.5	3.08	3.43

6. Language Spoken at Home

Municipality	Primary Language Spoken at Home: English %	Primary Language Spoken at Home: Spanish %
Audubon Borough	92.5	3.8
Audubon Park Borough	94.2	4.2
Barrington Borough	91.3	4.3
Bellmawr Borough	84.6	7.5
Berlin Borough	90.9	2.8
Berlin Township	87.2	6.4
Brooklawn Borough	89.7	0
Camden City	60.1	36.4
Cherry Hill Township	79.9	3.5
Chesilhurst Borough	86.5	7.7
Clementon Borough	91.9	5.6
Collingswood Borough	87.2	8.9
GibbsBorough Borough	94.4	1.5
Gloucester Township	89.3	3.6
Gloucester City	93.9	2.2
Haddon Heights Borough	96.0	1.0
Haddon Township	93.9	2.0
Haddonfield Borough	94.2	2.2
Hi-Nella Borough	92.1	2.8
Laurel Springs Borough	94.4	3
Lawnside Borough	92.4	3.6
Lindenwold Borough	73.1	19.6
Magnolia Borough	89.2	2.8
Merchantville Borough	89.2	3.8
Mount Ephraim Borough	96.2	1.7
Oaklyn Borough	89.4	3.9
Pennsauken Township	70.4	20.1
Pine Hill Borough	91.8	4
Pine Valley Borough	100	0
Runnemede Borough	89.1	3.9
Somerdale Borough	84.3	7.3
Stratford Borough	89.5	3.5
Tavistock Borough	100	0
Voorhees Township	79.6	3
Waterford Township	94.1	2.9
Winslow Township	87.1	7
Woodlynne Borough	63.1	23.6

B. Family Structure

Family Structure and Child Development, New Jersey 2010				
Municipality	Family Households with Children Under 18 %	Households with Individuals 65 and Over %	Households with Householder Living Alone and Over 65 %	Households on TANF per 1000
Audubon Boro	22.0	21.8	10.2	19.26
Audubon Park Boro	18.4	43.0	19.7	58.7
Barrington Boro	23.0	31.6	15.3	5.72
Bellmawr Boro	24.7	30.0	9.5	17.69
Berlin Boro	29.2	32.3	10.9	19.13
Berlin Twp.	27.3	30.0	10.4	18.5
Brooklawn Boro	25.3	21.7	10.9	8.24
Camden City	37.9	19.9	7.2	121.33
Chesilhurst Boro	32.5	30.7	11.5	8.79
Clementon Boro	28.9	40.3	16.5	46.59
Collingswood Boro	27.7	16.8	10.5	72.79
Cherry Hill Twp.	22.5	23.8	14.0	18.17
Gibbsboro Boro	32.0	28.9	5.7	2.49
Gloucester Twp	35.6	20.4	6.2	18.4
Gloucester City	30.7	25.3	10.4	67.39
Haddon Twp.	27.4	31.4	15.2	15.92
Haddonfield Boro	36.0	28.9	11.1	15.02
Haddon Heights Boro	27.7	32.8	15.3	6.18
Hi-Nella Boro	23.5	17.1	9.7	51.02
Laurel Springs Boro	36.7	24.4	6.1	15.92
Lawnside Boro	35.2	35.1	6.9	65.8
Lindenwold Boro	31.0	15.7	6.3	29.4
Magnolia Boro	26.6	23.0	9.0	53.57
Merchantville Boro	23.6	26.2	13.2	23.52
Mount Ephraim Boro	28.7	26.9	12.9	19.23
Oaklyn Boro	22.6	27.4	15.7	18.02
Pennsauken Twp.	33.8	27.0	10.4	23.21
Pine Hill Boro	31.1	14.7	7.4	46.02
Pine Valley Boro	0.0	100.0	0.0	0
Runnemede Boro	27.6	27.4	11.1	14.67
Somerdale Boro	23.7	25.7	7.7	9.91
Stratford Boro	35.2	25.3	8.1	3.23
Tavistock Boro	0.0	100.0	0.0	0
Voorhees Twp.	30.2	24.6	10.8	6.93
Waterford Twp.	33.3	22.7	7.5	22.34
Winslow Twp.	35.9	19.0	8.2	19.26
Woodlynne Boro	40.9	10.8	1.1	34.48

Family Structure and Child Development, New Jersey 2010				
Municipality	Birth Rate per 1000 Women Aged 15-50	Child to Adult Ratio (Children per 100 Adults)	Male to Female Ratio (Males per 100 Females)	Percentage Single Female Headed Households W/ Children
Audubon Boro	38	28.0	90.3	3.1
Audubon Park Boro	8	28.3	84.3	8.4
Barrington Boro	33	31.5	85.7	3.2
Bellmawr Boro	20	32.1	97.3	6.6
Berlin Boro	23	33.7	103.3	3.3
Berlin Twp.	43	35.3	98.0	3.3
Brooklawn Boro	51	35.3	79.8	3.6
Camden City	87	52.4	89.4	23.7
Chesilhurst Boro	52	39.8	92.5	3.9
Clementon Boro	38	35.1	95.1	4.5
Collingswood Boro	81	37.0	92.7	13.1
Cherry Hill Twp.	78	28.2	90.6	6.8
Gibbsboro Boro	75	41.9	88.6	3.6
Gloucester Twp	48	41.3	94.7	7.6
Gloucester City	62	40.5	95.1	8.2
Haddon Twp.	55	37.2	96.3	3.5
Haddonfield Boro	52	46.7	91.0	3.1
Haddon Heights Boro	49	37.4	92.5	4.3
Hi-Nella Boro	76	24.6	90.8	4.1
Laurel Springs Boro	124	38.0	98.3	4.1
Lawnside Boro	71	46.2	71.4	16.0
Lindenwold Boro	75	30.4	106.6	12.0
Magnolia Boro	55	28.7	92.5	3.6
Merchantville Boro	89	36.3	92.4	6.8
Mount Ephraim Boro	57	35.1	95.6	4.7
Oaklyn Boro	63	30.8	91.3	4.6
Pennsauken Twp.	69	39.5	94.2	10.3
Pine Hill Boro	95	35.7	92.2	7.7
Pine Valley Boro	-	-	116.7	0.0
Runnemede Boro	45	34.8	102.1	6.0
Somerdale Boro	77	28.2	96.2	3.4
Stratford Boro	64	39.4	99.3	9.3
Tavistock Boro	-	-	100.0	0.0
Voorhees Twp.	21	36.6	87.3	5.7
Waterford Twp.	36	36.3	99.4	3.4
Winslow Twp.	39	39.7	95.8	7.9
Woodlynne Boro	117	44.2	99.3	11.2

C. School Environment

School Involvement, New Jersey 2010				
Municipality	High School Graduates, Persons 18-24 %	High School Graduates, Persons 25+ %	College Graduates, Persons 25+ %	College aged persons, 18-24 %
Audubon Boro	89.7%	92.6%	29.4%	9.9%
Audubon Park Boro	100.0%	76.5%	9.4%	6.8%
Barrington Boro	92.6%	90.9%	23.1%	8.7%
Bellmawr Boro	91.1%	79.0%	12.5%	8.9%
Berlin Boro	68.4%	89.7%	26.4%	7.6%
Berlin Twp.	78.3%	84.6%	17.2%	7.8%
Brooklawn Boro	90.9%	85.7%	19.6%	6.4%
Camden City	67.6%	62.0%	6.8%	12.9%
Chesilhurst Boro	91.2%	93.3%	49.3%	6.4%
Clementon Boro	80.2%	82.7%	18.0%	6.5%
Collingswood Boro	89.1%	80.9%	18.0%	10.1%
Cherry Hill Twp.	86.1%	91.3%	38.4%	8.2%
Gibbsboro Boro	96.9%	90.8%	30.9%	8.2%
Gloucester City	87.1%	79.0%	11.9%	8.8%
Gloucester Twp.	85.7%	90.4%	24.2%	9.0%
Haddon Twp.	91.3%	91.5%	38.9%	6.4%
Haddonfield Boro	87.1%	98.4%	68.4%	7.0%
Haddon Heights Boro	95.0%	91.4%	50.3%	7.5%
Hi-Nella Boro	82.6%	91.2%	15.9%	15.3%
Laurel Springs Boro	89.3%	90.7%	22.8%	13.4%
Lawnside Boro	84.9%	88.3%	23.6%	11.7%
Lindenwold Boro	63.0%	79.2%	16.4%	13.3%
Magnolia Boro	96.1%	90.7%	18.1%	7.1%
Merchantville Boro	95.5%	89.9%	39.8%	6.9%
Mount Ephraim Boro	84.2%	88.2%	15.2%	9.1%
Oaklyn Boro	95.9%	92.9%	29.0%	7.8%
Pennsauken Twp.	90.1%	80.8%	19.8%	9.3%
Pine Hill Boro	83.5%	86.6%	17.4%	8.6%
Pine Valley Boro	91.6%	85.0%	18.1%	0.0%
Runnemede Boro	75.5%	89.5%	17.9%	9.2%
Somerdale Boro	87.4%	92.4%	29.1%	13.0%
Stratford Boro	0.0%	50.0%	50.0%	5.4%
Tavistock Boro	83.4%	91.4%	50.2%	0.0%
Voorhees Twp.	92.1%	88.9%	18.6%	6.7%
Waterford Twp.	85.6%	88.5%	23.6%	9.7%
Winslow Twp.	90.3%	77.6%	9.7%	7.7%
Woodlynne Boro	100.0%	96.8%	55.8%	15.4%

School Involvement, New Jersey 2010					
Municipality	4th Grade NJASK Index*	8th Grade NJASK Index*	11th Grade HSPA Index*	School Completion Rate 2005-2009	School Budget per Pupil 2009
Audubon Boro	0.741	0.755	0.736	92.6	12,976
Audubon Park Boro					15,414
Barrington Boro	0.746	0.759			13,680
Bellmawr Boro	0.710	0.733			11,972
Berlin Boro	0.776	0.781			11,453
Berlin Twp.	0.708	0.741			16,123
Brooklawn Boro	0.675	0.721			13,272
Camden City	0.622	0.620	0.591	37.1	20,947
Chesilhurst Boro	0.782	0.789	0.790	96.8	14,209
Clementon Boro	0.683				18,354
Collingswood Boro	0.712	0.730			14,749
Cherry Hill Twp.	0.745	0.755	0.722	109.0	14,873
Gibbsboro Boro	0.762	0.782			16,539
Gloucester City	0.718	0.693	0.702	76.1	19,938
Gloucester Twp.	0.734	0.740			12,207
Haddon Heights Boro	0.767	0.791	0.744	89.9	12,296
Haddon Twp	0.771	0.738	0.755	79.2	13,403
Haddonfield	0.813	0.829	0.799	98.4	12,778
Hi-Nella Boro					13,426
Laurel Springs Boro	0.789				12,781
Lawnside Boro	0.653	0.675			17,446
Lindenwold Boro	0.699	0.686	0.686	57.7	15,613
Magnolia Boro	0.752	0.731			14,060
Merchantville Boro	0.766	0.726			14,421
Mount Ephraim Boro	0.751	0.727			13,536
Oaklyn Boro	0.713	0.733			13,675
Pennsauken Twp.	0.705	0.702	0.682	93.2	15,053
Pine Hill Boro	0.719	0.731	0.694	61.7	16,379
Pine Valley Boro					
Runnemede Boro	0.733	0.754			12,821
Somerdale Boro	0.757	0.750			14,257
Stratford Boro	0.728	0.764			12,650
Tavistock Boro					13,419
Voorhees Twp.	0.782	0.802			13,726
Waterford Twp.	0.711				13,931
Winslow Twp.	0.706	0.684	0.695	64.6	15,695
Woodlynne Boro	0.670	0.671			14,052

*NJASK and HSPA Indices

The New Jersey Assessment of Skills and Knowledge (NJASK) and High School Proficiency Assessment (HSPA) are operational assessments which consist of three content areas for Grades 4, 8, and 11: Language Arts Literacy, mathematics, and science. This assessment is given to indicate the progress students are making in the 3 content areas and as a requirement of the No Child Left Behind Act of 2001

(http://www.nj.gov/education/assessment/es/njask_tech_report11.pdf).

The NJASK and HSPA indices show the performance of pupils on the three tests. In each case the mean average scores on each part of the test have been indexed with 1.000 representing a perfect score, and the indexes for the various parts of the test have been averaged (Legislative Data Book, 2010).

E. Substance Abuse Related Problems

Substance Abuse Related ER Admissions, New Jersey 2010				
Municipality	Total Substance Abuse Related ER Admissions	Substance Abuse Related ER Admissions Rate per 100,000	Drug Related ER Admissions Rate per 100,000	Alcohol Related ER Admissions Rate per 100,000
Audubon Boro	174.6	1979.5	521.6	1457.9
Audubon Park Boro	7.7	750.7	0.0	750.7
Barrington Boro	99.5	1425.3	386.7	1038.7
Bellmawr Boro	271.7	2345.5	802.9	1542.6
Berlin Boro	168.7	2223.8	777.5	1446.2
Berlin Twp.	100.2	1870.6	653.4	1217.3
Brooklawn Boro	27.1	1385.2	409.2	976.0
Camden City	3110.4	4021.5	1404.1	2617.4
Cherry Hill Twp.	802.2	1129.1	318.1	811.0
Chesilhurst Boro	30.3	1856.2	612.0	1244.2
Clementon Boro	334.7	6694.8	2440.0	4254.8
Collingswood Boro	282.1	2025.3	438.0	1587.3
Gibbsboro Boro	17.6	774.0	219.9	554.1
Gloucester City	521.0	4547.9	1649.8	2898.1
Gloucester Twp.	568.6	879.6	269.2	610.4
Haddon Heights Boro	80.6	1078.3	307.8	770.5
Haddon Twp.	91.3	621.0	129.2	491.8
Haddonfield Boro	152.0	1310.7	241.5	1069.2
Hi-Nella Boro	13.2	1520.7	344.8	1175.9
Laurel Springs Boro	86.5	4535.6	1729.6	2806.1
Lawnside Boro	43.2	1466.9	475.4	991.5
Lindenwold Boro	287.6	1633.1	613.2	1019.9
Magnolia Boro	86.3	1986.9	437.7	1549.2
Merchantville Boro	171.0	4475.8	785.1	3690.7
Mount Ephraim Boro	116.8	2497.6	791.3	1706.4
Oaklyn Boro	254.1	6291.7	2105.0	4186.7
Pennsauken Twp.	532.9	1485.1	437.5	1047.6
Pine Hill Boro	143.9	1405.7	517.9	887.8
Pine Valley Boro	21.6	xx	xx	xx
Runnemede Boro	175.8	2075.6	826.6	1248.9
Somerdale Boro	153.9	2988.5	1028.9	1959.6
Stratford Boro	111.0	1576.0	454.5	1121.4
Tavistock Boro	0.4	8000.0	0.0	8000.0
Voorhees Twp.	292.7	1004.8	240.3	764.5
Waterford Twp.	193.6	1818.3	535.3	1283.0
Winslow Twp.	639.1	1617.9	519.0	1098.9
Woodlynne Boro	49.9	1674.3	503.7	1170.6

Drug Caused ER Admissions, New Jersey 2010				
Municipality	ER Admissions Drug Abuse and Dependence	ER Admissions Drug Psychoses	ER Admissions Drug Poisoning	ER Admissions Drug Related Total
Audubon Boro	37	6	3	46
Audubon Park Boro	0	0	0	0
Barrington Boro	17	4	6	27
Bellmawr Boro	72	11	10	93
Berlin Boro	46	10	3	59
Berlin Twp.	28	5	2	35
Brooklawn Boro	5	1	2	8
Camden City	947	60	79	1086
Cherry Hill Twp.	180	20	26	226
Chesilhurst Boro	8	1	1	10
Clementon Boro	96	16	10	122
Collingswood Boro	47	4	10	61
Gibbsboro Boro	4	1	0	5
Gloucester City	153	21	15	189
Gloucester Twp.	120	36	18	174
Haddon Heights Boro	21	0	2	23
Haddon Twp.	13	5	1	19
Haddonfield Boro	20	5	3	28
Hi-Nella Boro	2	1	0	3
Laurel Springs Boro	28	4	1	33
Lawnside Boro	11	3	0	14
Lindenwold Boro	95	11	2	108
Magnolia Boro	13	5	1	19
Merchantville Boro	25	4	1	30
Mount Ephraim Boro	32	3	2	37
Oaklyn Boro	64	6	15	85
Pennsauken Twp.	131	13	13	157
Pine Hill Boro	44	6	3	53
Pine Valley Boro	7	0	2	9
Runnemede Boro	55	7	8	70
Somerdale Boro	39	9	5	53
Stratford Boro	23	7	2	32
Tavistock Boro	0	0	0	0
Voorhees Twp.	49	14	7	70
Waterford Twp.	47	7	3	57
Winslow Twp.	163	23	19	205
Woodlynne Boro	14	0	1	15

Drug Caused ER Admissions Rate Per 100,000, New Jersey 2010				
Municipality	ER Admissions Drug Abuse and Dependence	ER Admissions Drug Psychoses	ER Admissions Drug Poisoning	ER Admissions Drug Related Total
Audubon Boro	419.5	68.0	34.0	521.6
Audubon Park Boro	0.0	0.0	0.0	0.0
Barrington Boro	243.4	57.3	85.9	386.7
Bellmawr Boro	621.6	95.0	86.3	802.9
Berlin Boro	606.2	131.8	39.5	777.5
Berlin Twp.	522.7	93.3	37.3	653.4
Brooklawn Boro	255.8	51.2	102.3	409.2
Camden City	1224.4	77.6	102.1	1404.1
Cherry Hill Twp.	253.4	28.2	36.6	318.1
Chesilhurst Boro	489.6	61.2	61.2	612.0
Clementon Boro	1920.0	320.0	200.0	2440.0
Collingswood Boro	337.5	28.7	71.8	438.0
Gibbsboro Boro	175.9	44.0	0.0	219.9
Gloucester City	1335.5	183.3	130.9	1649.8
Gloucester Twp.	185.7	55.7	27.8	269.2
Haddon Heights Boro	281.0	0.0	26.8	307.8
Haddon Twp.	88.4	34.0	6.8	129.2
Haddonfield Boro	172.5	43.1	25.9	241.5
Hi-Nella Boro	229.9	114.9	0.0	344.8
Laurel Springs Boro	1467.5	209.6	52.4	1729.6
Lawnside Boro	373.5	101.9	0.0	475.4
Lindenwold Boro	539.4	62.5	11.4	613.2
Magnolia Boro	299.5	115.2	23.0	437.7
Merchantville Boro	654.3	104.7	26.2	785.1
Mount Ephraim Boro	684.3	64.2	42.8	791.3
Oaklyn Boro	1584.9	148.6	371.5	2105.0
Pennsauken Twp.	365.1	36.2	36.2	437.5
Pine Hill Boro	430.0	58.6	29.3	517.9
Pine Valley Boro	0	0.0	0	0
Runnemede Boro	649.5	82.7	94.5	826.6
Somerdale Boro	757.1	174.7	97.1	1028.9
Stratford Boro	326.7	99.4	28.4	454.5
Tavistock Boro	0.0	0.0	0.0	0.0
Voorhees Twp.	168.2	48.1	24.0	240.3
Waterford Twp.	441.4	65.7	28.2	535.3
Winslow Twp.	412.7	58.2	48.1	519.0
Woodlynne Boro	470.1	0.0	33.6	503.7

Alcohol Caused ER Admissions, New Jersey 2010					
Municipality	ER Admissions Alcohol Abuse and Dependence	ER Admissions Alcohol Psychoses	ER Admissions Alcohol Liver Disease	ER Admissions Alcohol Toxic Effects	ER Admissions Alcohol Related
Audubon Boro	55	1	7	0	128.57
Audubon Park Boro	3	0	0	0	7.68
Barrington Boro	24	3	4	0	72.53
Bellmawr Boro	50	4	8	1	178.68
Berlin Boro	38	5	10	0	109.74
Berlin Twp.	32	0	3	0	65.21
Brooklawn Boro	5	0	0	0	19.08
Camden City	864	11	10	13	2024.41
Cherry Hill Twp.	215	13	11	1	576.18
Chesilhurst Boro	11	1	0	0	20.33
Clementon Boro	93	1	2	0	212.74
Collingswood Boro	76	4	7	2	221.05
Gibbsboro Boro	6	0	0	0	12.6
Gloucester City	137	5	11	1	332.01
Gloucester Twp.	157	7	8	1	394.55
Haddon Heights Boro	20	0	1	0	57.58
Haddon Twp.	30	2	0	0	72.33
Haddonfield Boro	64	3	3	0	123.95
Hi-Nella Boro	5	0	0	0	10.23
Laurel Springs Boro	23	2	2	0	53.54
Lawnside Boro	14	0	0	0	29.2
Lindenwold Boro	77	2	2	0	179.64
Magnolia Boro	41	0	2	0	67.25
Merchantville Boro	44	1	4	3	141.02
Mount Ephraim Boro	30	1	0	1	79.79
Oaklyn Boro	52	1	9	1	169.06
Pennsauken Twp.	106	6	22	0	375.94
Pine Hill Boro	44	1	3	0	90.85
Pine Valley Boro	5	0	1	0	12.6
Runnemede Boro	41	1	4	1	105.76
Somerdale Boro	39	0	3	1	100.94
Stratford Boro	28	3	9	0	78.95
Tavistock Boro	0	0	0	0	0.4
Voorhees Twp.	42	3	4	1	222.71
Waterford Twp.	39	1	10	0	136.63
Winslow Twp.	175	4	15	1	434.05
Woodlynne Boro	17	0	0	0	34.86

Alcohol Caused ER Admissions Rate per 100,000, New Jersey 2010

Municipality	ER Admissions Alcohol Abuse and Dependence	ER Admissions Alcohol Psychoses	ER Admissions Alcohol Liver Disease	ER Admissions Alcohol Toxic Effects	ER Admissions Alcohol Related Total
Audubon Boro	623.7	11.3	79.4	0.0	1457.9
Audubon Park Boro	293.3	0.0	0.0	0.0	750.7
Barrington Boro	343.7	43.0	57.3	0.0	1038.7
Bellmawr Boro	431.7	34.5	69.1	8.6	1542.6
Berlin Boro	500.8	65.9	131.8	0.0	1446.2
Berlin Twp.	597.3	0.0	56.0	0.0	1217.3
Brooklawn Boro	255.8	0.0	0.0	0.0	976.0
Camden City	1117.1	14.2	12.9	16.8	2617.4
Cherry Hill Twp.	302.6	18.3	15.5	1.4	811.0
Chesilhurst Boro	673.2	61.2	0.0	0.0	1244.2
Clementon Boro	1860.0	20.0	40.0	0.0	4254.8
Collingswood Boro	545.7	28.7	50.3	14.4	1587.3
Gibbsboro Boro	263.9	0.0	0.0	0.0	554.1
Gloucester City	1195.9	43.6	96.0	8.7	2898.1
Gloucester Twp.	242.9	10.8	12.4	1.5	610.4
Haddon Heights Boro	267.6	0.0	13.4	0.0	770.5
Haddon Twp.	204.0	13.6	0.0	0.0	491.8
Haddonfield Boro	552.1	25.9	25.9	0.0	1069.2
Hi-Nella Boro	574.7	0.0	0.0	0.0	1175.9
Laurel Springs Boro	1205.5	104.8	104.8	0.0	2806.1
Lawnside Boro	475.4	0.0	0.0	0.0	991.5
Lindenwold Boro	437.2	11.4	11.4	0.0	1019.9
Magnolia Boro	944.5	0.0	46.1	0.0	1549.2
Merchantville Boro	1151.5	26.2	104.7	78.5	3690.7
Mount Ephraim Boro	641.6	21.4	0.0	21.4	1706.4
Oaklyn Boro	1287.8	24.8	222.9	24.8	4186.7
Pennsauken Twp.	295.4	16.7	61.3	0.0	1047.6
Pine Hill Boro	430.0	9.8	29.3	0.0	887.8
Pine Valley Boro	41666.7	0.0	8333.3	0.0	105000.0
Runnemede Boro	484.2	11.8	47.2	11.8	1248.9
Somerdale Boro	757.1	0.0	58.2	19.4	1959.6
Stratford Boro	397.7	42.6	127.8	0.0	1121.4
Tavistock Boro	0.0	0.0	0.0	0.0	8000.0
Voorhees Twp.	144.2	10.3	13.7	3.4	764.5
Waterford Twp.	366.2	9.4	93.9	0.0	1283.0
Winslow Twp.	443.0	10.1	38.0	2.5	1098.9
Woodlynne Boro	570.9	0.0	0.0	0.0	1170.6

ER Admissions by Substance Related Injury, New Jersey 2010					
Municipality	ER Admissions Motor Vehicle Accidents	ER Admissions Pedestrian and Cycle Accidents	ER Admissions Accidental Falls	ER Admissions Suicide	ER Admissions Injuries and Poisoning
Audubon Boro	14	0	48	1	2
Audubon Park Boro	2	0	3	0	0
Barrington Boro	8	0	32	0	2
Bellmawr Boro	32	1	76	3	4
Berlin Boro	9	0	43	1	4
Berlin Twp.	7	1	21	1	2
Brooklawn Boro	5	0	8	0	1
Camden City	368	11	572	29	50
Cherry Hill Twp.	41	3	268	2	22
Chesilhurst Boro	1	0	6	0	1
Clementon Boro	33	1	74	1	8
Collingswood Boro	30	1	95	3	4
Gibbsboro Boro	1	0	4	0	1
Gloucester City	45	2	120	5	6
Gloucester Twp.	46	3	159	1	13
Haddon Heights Boro	8	0	26	0	2
Haddon Twp.	8	0	30	0	2
Haddonfield Boro	6	1	44	0	3
Hi-Nella Boro	0	0	5	0	0
Laurel Springs Boro	2	0	22	1	2
Lawnside Boro	3	0	10	0	2
Lindenwold Boro	15	1	73	1	10
Magnolia Boro	3	1	18	0	2
Merchantville Boro	31	1	53	1	3
Mount Ephraim Boro	13	0	33	1	1
Oaklyn Boro	32	1	66	3	4
Pennsauken Twp.	72	2	153	2	12
Pine Hill Boro	6	1	33	0	4
Pine Valley Boro	2	0	4	0	0
Runnemede Boro	13	1	41	1	3
Somerdale Boro	16	1	36	1	4
Stratford Boro	3	1	33	0	3
Tavistock Boro	0	0	0	0	0
Voorhees Twp.	15	0	149	1	8
Waterford Twp.	13	0	67	0	6
Winslow Twp.	50	2	166	0	21
Woodlynne Boro	6	0	10	1	1

ER Admissions by Substance Related Injury Rate per 100,000, New Jersey 2010					
Municipality	ER Admissions Motor Vehicle Accidents	ER Admissions Pedestrian and Cycle Accidents	ER Admissions Accidental Falls	ER Admissions Suicide	ER Admissions Injuries and Poisoning
Audubon Boro	158.7	0.0	544.3	11.3	22.7
Audubon Park Boro	195.5	0.0	293.3	0.0	0.0
Barrington Boro	114.6	0.0	458.3	0.0	28.6
Bellmawr Boro	276.3	8.6	656.1	25.9	34.5
Berlin Boro	118.6	0.0	566.7	13.2	52.7
Berlin Twp.	130.7	18.7	392.0	18.7	37.3
Brooklawn Boro	255.8	0.0	409.2	0.0	51.2
Camden City	475.8	14.2	739.6	37.5	64.6
Cherry Hill Twp.	57.7	4.2	377.2	2.8	31.0
Chesilhurst Boro	61.2	0.0	367.2	0.0	61.2
Clementon Boro	660.0	20.0	1480.0	20.0	160.0
Collingswood Boro	215.4	7.2	682.2	21.5	28.7
Gibbsboro Boro	44.0	0.0	175.9	0.0	44.0
Gloucester City	392.8	17.5	1047.5	43.6	52.4
Gloucester Twp.	71.2	4.6	246.0	1.5	20.1
Haddon Heights Boro	107.1	0.0	347.9	0.0	26.8
Haddon Twp.	54.4	0.0	204.0	0.0	13.6
Haddonfield Boro	51.8	8.6	379.5	0.0	25.9
Hi-Nella Boro	0.0	0.0	574.7	0.0	0.0
Laurel Springs Boro	104.8	0.0	1153.0	52.4	104.8
Lawnside Boro	101.9	0.0	339.6	0.0	67.9
Lindenwold Boro	85.2	5.7	414.5	5.7	56.8
Magnolia Boro	69.1	23.0	414.7	0.0	46.1
Merchantville Boro	811.3	26.2	1387.1	26.2	78.5
Mount Ephraim Boro	278.0	0.0	705.7	21.4	21.4
Oaklyn Boro	792.5	24.8	1634.5	74.3	99.1
Pennsauken Twp.	200.6	5.6	426.4	5.6	33.4
Pine Hill Boro	58.6	9.8	322.5	0.0	39.1
Pine Valley Boro	16666.7	0.0	33333.3	0.0	0.0
Runnemede Boro	153.5	11.8	484.2	11.8	35.4
Somerdale Boro	310.6	19.4	698.9	19.4	77.7
Stratford Boro	42.6	14.2	468.8	0.0	42.6
Tavistock Boro	0.0	0.0	0.0	0.0	0.0
Voorhees Twp.	51.5	0.0	511.5	3.4	27.5
Waterford Twp.	122.1	0.0	629.2	0.0	56.3
Winslow Twp.	126.6	5.1	420.3	0.0	53.2
Woodlynne Boro	201.5	0.0	335.8	33.6	33.6

V. Demographics/Population Profile

A. Population Size and Change, 2010

Municipality	Population 2010	Percent Change 2000-2010	Density/Sq. Mile 2010
Audubon Boro	8819	-3.95	5907.79
Audubon Park Boro	1023	-7.17	6220.78
Barrington Boro	6983	-1.43	4420.88
Bellmawr Boro	11583	2.85	3738.20
Berlin Boro	7588	23.4	2098.59
Berlin Twp.	5357	1.27	1606.38
Brooklawn Boro	1955	-16.95	3682.30
Camden City	77344	-3.2	7390.40
Cherry Hill Twp.	13926	-2.79	2938.36
Chesilhurst Boro	71045	1.54	946.98
Clementon Boro	1634	7.5	2562.77
Collingswood Boro	5000	0.28	7195.30
Gibbsboro Boro	2274	-6.61	1034.04
Gloucester Twp	64634	0.44	23159.05
Gloucester City	11456	-0.24	491.92
Haddon Heights Boro	7473	-0.98	9356.99
Haddon Twp.	14707	0.38	4101.96
Haddonfield Boro	11593	-0.57	2629.39
Hi-Nella Boro	870	-15.45	3851.45
Laurel Springs Boro	1908	-3.15	4136.72
Lawnside Boro	2945	9.4	2059.81
Lindenwold Boro	17613	1.14	4465.94
Magnolia Boro	4341	-1.54	4436.14
Merchantville Boro	3821	0.53	6397.77
Mount Ephraim Boro	4676	4.03	5140.69
Oaklyn Boro	4038	-3.58	5755.21
Pennsauken Twp.	35885	0.41	2947.75
Pine Hill Boro	10233	-5.95	2590.50
Pine Valley Boro	12	-40	12.32
Runnemede Boro	8468	-0.76	4018.97
Somerdale Boro	5151	-0.79	3706.48
Stratford Boro	7040	-3.18	4473.13
Tavistock Boro	5	-79.17	18.14
Voorhees Twp.	29131	3.57	2505.67
Waterford Twp.	10649	1.48	294.11
Winslow Twp.	39499	14.12	678.27
Woodlynne Boro	2978	6.51	13448.02

B. Population by Age, 2010

Population Distribution by Age (Total Counts)								
Municipality	0-9	12-14	15-19	18-24	25-34	35-64	65+	Total
Audubon Boro	1016	510	510	567	1212	3840	1164	8819
Audubon Park Boro	60	41	61	55	107	433	266	1023
Barrington Boro	830	365	409	378	1015	2882	1104	6983
Bellmawr Boro	1255	647	722	686	1516	4785	1972	11583
Berlin Boro	909	525	474	451	740	3208	1281	7588
Berlin Twp.	644	344	350	368	700	2197	754	5357
Brooklawn Boro	244	137	128	122	301	804	219	1955
Camden City	13736	6277	6911	7222	12075	25283	5840	77344
Cherry Hill Twp.	1574	669	730	848	2337	5888	1880	13926
Chesilhurst Boro	8251	4998	4597	3243	7066	30306	12584	71045
Clementon Boro	135	89	109	84	178	717	322	1634
Collingswood Boro	612	294	316	396	740	2090	552	5000
Gibbsboro Boro	255	163	174	120	225	1000	337	2274
Gloucester Twp	8001	4666	4832	4178	8344	27493	7120	64634
Gloucester City	1525	777	812	767	1649	4460	1466	11456
Haddon Heights Boro	931	484	447	335	811	3270	1195	7473
Haddon Twp.	1750	886	846	753	1726	6210	2536	14707
Haddonfield Boro	1633	976	821	395	808	5223	1737	11593
Hi-Nella Boro	98	43	65	91	143	349	81	870
Laurel Springs Boro	216	135	140	128	230	829	230	1908
Lawnside Boro	318	187	284	159	295	1193	509	2945
Lindenwold Boro	2528	882	958	1568	3278	6744	1655	17613
Magnolia Boro	512	252	284	283	649	1832	529	4341
Merchantville Boro	488	243	203	242	544	1609	492	3821
Mount Ephraim Boro	533	261	295	301	666	1967	653	4676
Oaklyn Boro	468	218	236	217	626	1815	458	4038
Pennsauken Twp.	4528	2482	2708	2426	4506	14616	4619	35885
Pine Hill Boro	1399	637	667	750	1650	4238	892	10233
Pine Valley Boro	0	0	3	1	0	8	0	12
Runnemede Boro	947	514	515	549	1147	3555	1241	8468
Somerdale Boro	585	278	317	293	675	2214	789	5151
Stratford Boro	850	473	504	456	904	2846	1007	7040
Tavistock Boro	0	0	0	0	0	2	3	5
Voorhees Twp.	3095	2027	1916	1400	3255	12623	4815	29131
Waterford Twp.	1251	750	702	652	1260	4983	1051	10649
Winslow Twp.	5599	2864	2668	2227	5045	16907	4189	39499
Woodlynne Boro	461	269	303	252	446	1064	183	2978

Population Distribution by Age (Percentage)							
Municipality	0-9	12-14	15-19	18-24	25-34	35-64	65+
Audubon Boro	11.5%	5.8%	5.8%	6.4%	14.0%	43.6%	13.1%
Audubon Park Boro	5.8%	4.0%	6.0%	5.4%	12.6%	42.3%	26.1%
Barrington Boro	11.9%	5.2%	5.9%	5.4%	14.7%	41.3%	15.6%
Bellmawr Boro	10.8%	5.6%	6.2%	5.9%	13.6%	41.3%	16.9%
Berlin Boro	12.0%	6.9%	6.2%	5.9%	10.1%	42.3%	16.9%
Berlin Twp.	12.0%	6.4%	6.5%	6.9%	13.5%	41.0%	14.0%
Brooklawn Boro	12.4%	7.0%	6.5%	6.2%	16.2%	41.0%	11.1%
Camden City	17.7%	8.1%	8.9%	9.3%	15.5%	32.7%	7.5%
Cherry Hill Twp.	11.3%	4.8%	5.2%	6.1%	16.9%	42.3%	13.5%
Chesilhurst Boro	11.6%	7.0%	6.5%	4.6%	10.1%	42.6%	17.7%
Clementon Boro	8.2%	5.4%	6.7%	5.1%	10.5%	43.8%	19.8%
Collingswood Boro	12.3%	5.9%	6.3%	7.9%	14.8%	41.8%	11.0%
Gibbsboro Boro	11.3%	7.2%	7.7%	5.3%	10.5%	44.0%	14.8%
Gloucester Twp	12.3%	7.2%	7.5%	6.5%	13.0%	42.6%	11.0%
Gloucester City	13.3%	6.8%	7.1%	6.7%	14.4%	38.8%	12.8%
Haddon Heights Boro	12.5%	6.5%	6.0%	4.5%	11.0%	43.7%	16.0%
Haddon Twp.	11.9%	6.0%	5.8%	5.1%	12.2%	42.2%	17.3%
Haddonfield Boro	14.1%	8.4%	7.1%	3.4%	7.3%	45.0%	14.8%
Hi-Nella Boro	11.2%	4.9%	7.5%	10.5%	16.9%	40.1%	9.3%
Laurel Springs Boro	11.3%	7.1%	7.3%	6.7%	12.2%	43.4%	12.0%
Lawnside Boro	10.8%	6.3%	9.6%	5.4%	10.0%	40.5%	17.3%
Lindenwold Boro	14.3%	5.0%	5.4%	8.9%	18.5%	38.2%	9.4%
Magnolia Boro	11.8%	5.8%	6.5%	6.5%	14.9%	42.1%	12.2%
Merchantville Boro	12.8%	6.4%	5.3%	6.3%	14.5%	42.2%	12.8%
Mount Ephraim Boro	11.4%	5.6%	6.3%	6.4%	14.3%	42.2%	14.0%
Oaklyn Boro	11.6%	5.4%	5.8%	5.4%	15.5%	44.9%	11.5%
Pennsauken Twp.	12.7%	6.9%	7.5%	6.8%	12.8%	40.7%	12.9%
Pine Hill Boro	13.6%	6.2%	6.5%	7.3%	15.6%	41.5%	8.7%
Pine Valley Boro	0.0%	0.0%	25.0%	8.3%	0.0%	66.6%	0.0%
Runnemede Boro	11.2%	6.1%	6.1%	6.5%	13.7%	41.9%	14.7%
Somerdale Boro	11.3%	5.4%	6.2%	5.7%	14.3%	42.9%	15.3%
Stratford Boro	12.1%	6.7%	7.2%	6.5%	13.0%	40.5%	14.2%
Tavistock Boro	0.0%	0.0%	0.0%	0.0%	0.0%	40.0%	60.0%
Voorhees Twp.	10.6%	7.0%	6.6%	4.8%	11.3%	43.3%	16.5%
Waterford Twp.	11.7%	7.0%	6.6%	6.1%	12.1%	46.9%	9.9%
Winslow Twp.	14.2%	7.3%	6.8%	5.6%	12.5%	42.7%	10.6%
Woodlynne Boro	15.5%	9.0%	10.2%	8.5%	15.8%	35.8%	6.2%

C. Population by Gender, 2010

Municipality	Total Male	Male Percent	Total Female	Female Percent
Audubon Boro	4279	48.52	4540	51.48
Audubon Park Boro	446	43.60	577	56.40
Barrington Boro	3385	48.47	3598	51.53
Bellmawr Boro	5669	48.94	5914	51.06
Berlin Boro	3613	47.61	3975	52.39
Berlin Twp.	2668	49.80	2689	50.20
Brooklawn Boro	946	48.39	1009	51.61
Camden City	37626	48.65	39718	51.35
Cherry Hill Twp.	34086	47.98	36959	52.02
Chesilhurst Boro	791	48.41	843	51.59
Clementon Boro	2427	48.54	2573	51.46
Collingswood Boro	6640	47.68	7286	52.32
Gibbsboro Boro	1111	48.86	1163	51.14
Gloucester Twp	31314	48.45	33320	51.55
Gloucester City	5640	49.23	5816	50.77
Haddon Heights Boro	7085	48.17	7622	51.83
Haddon Twp.	5533	47.73	6060	52.27
Haddonfield Boro	3571	47.79	3902	52.21
Hi-Nella Boro	410	47.13	460	52.87
Laurel Springs Boro	934	48.95	974	51.05
Lawnside Boro	1348	45.77	1597	54.23
Lindenwold Boro	8370	47.52	9243	52.48
Magnolia Boro	2099	48.35	2242	51.65
Merchantville Boro	1822	47.68	1999	52.32
Mount Ephraim Boro	2258	48.29	2418	51.71
Oaklyn Boro	1981	49.06	2057	50.94
Pennsauken Twp.	17173	47.86	18712	52.14
Pine Hill Boro	4809	47.00	5424	53.00
Pine Valley Boro	9	75.00	3	25.00
Runnemede Boro	4071	48.08	4397	51.92
Somerdale Boro	2543	49.37	2608	50.63
Stratford Boro	3444	48.92	3596	51.08
Tavistock Boro	3	60.00	2	40.00
Voorhees Twp.	13837	47.50	15294	52.50
Waterford Twp.	5351	50.25	5298	49.75
Winslow Twp.	18995	48.09	20504	51.91
Woodlynne Boro	1472	49.43	1506	50.57

Male Population Distribution by Age (Percentage of Total Population)							
Municipality	0-9	12-14	15-19	18-24	25-34	35-64	65+
Audubon Boro	6.02%	2.81%	3.05%	3.28%	6.98%	21.35%	5.02%
Audubon Park Boro	2.55%	2.25%	2.83%	2.74%	6.06%	17.99%	9.19%
Barrington Boro	6.31%	2.81%	3.02%	2.81%	7.25%	19.71%	6.57%
Bellmawr Boro	5.43%	2.97%	3.25%	2.89%	6.93%	20.33%	7.14%
Berlin Boro	6.40%	3.57%	3.10%	3.07%	4.73%	20.29%	6.46%
Berlin Twp.	6.36%	3.21%	3.30%	3.45%	6.92%	20.58%	5.95%
Brooklawn Boro	6.81%	3.48%	3.48%	3.63%	7.88%	18.72%	4.39%
Camden City	9.12%	4.12%	4.49%	4.76%	7.50%	15.49%	3.16%
Cherry Hill Twp.	5.90%	2.53%	2.66%	3.00%	8.28%	20.10%	5.22%
Chesilhurst Boro	6.05%	3.55%	3.44%	2.36%	4.81%	20.35%	7.42%
Clementon Boro	4.59%	2.88%	3.61%	2.45%	5.08%	21.74%	8.08%
Collingswood Boro	6.28%	3.40%	2.76%	3.92%	7.12%	20.56%	4.50%
Gibbsboro Boro	5.41%	3.21%	4.57%	2.81%	5.14%	21.02%	6.68%
Gloucester Twp	6.36%	3.66%	3.90%	3.26%	6.38%	20.31%	4.59%
Gloucester City	7.08%	3.29%	3.67%	3.61%	7.15%	19.18%	5.27%
Haddon Heights Boro	6.39%	3.33%	3.14%	2.21%	5.35%	20.97%	6.40%
Haddon Twp.	6.28%	3.06%	3.00%	2.64%	5.94%	20.50%	6.77%
Haddonfield Boro	7.14%	4.17%	3.44%	1.85%	3.42%	21.39%	6.34%
Hi-Nella Boro	4.83%	2.76%	3.79%	5.29%	8.28%	18.85%	3.32%
Laurel Springs Boro	5.66%	3.51%	3.83%	3.56%	6.08%	20.82%	5.50%
Lawnside Boro	5.71%	3.53%	4.79%	2.58%	4.69%	17.62%	6.86%
Lindenwold Boro	7.10%	2.50%	2.74%	4.19%	9.21%	17.95%	3.84%
Magnolia Boro	5.78%	3.02%	3.62%	3.36%	7.19%	20.68%	4.70%
Merchantville Boro	6.41%	3.17%	2.59%	3.30%	6.96%	20.16%	5.11%
Mount Ephraim Boro	5.71%	2.72%	3.19%	3.17%	7.14%	20.94%	5.44%
Oaklyn Boro	6.27%	2.45%	2.92%	2.82%	7.93%	22.23%	4.46%
Pennsauken Twp.	6.45%	3.51%	3.95%	3.39%	6.02%	19.24%	5.29%
Pine Hill Boro	6.88%	3.37%	3.31%	3.46%	7.19%	19.26%	3.54%
Pine Valley Boro	0.00%	0.00%	25.00%	8.33%	0.00%	41.67%	0.00%
Runnemede Boro	5.58%	3.25%	3.15%	3.41%	6.50%	20.58%	5.61%
Somerdale Boro	5.82%	2.52%	3.32%	3.07%	7.07%	20.63%	6.94%
Stratford Boro	6.19%	3.54%	3.64%	3.38%	6.65%	19.60%	5.93%
Tavistock Boro	0.00%	0.00%	0.00%	0.00%	0.00%	20.00%	40.00%
Voorhees Twp.	5.42%	3.50%	3.48%	2.38%	5.44%	20.58%	6.69%
Waterford Twp.	6.42%	3.58%	3.51%	2.88%	6.16%	23.20%	4.49%
Winslow Twp.	7.18%	3.61%	3.50%	2.84%	5.93%	20.59%	4.44%
Woodlynne Boro	7.93%	5.07%	5.27%	4.50%	7.49%	16.41%	2.74%

Female Population Distribution by Age (Percentage of Total Population)							
Municipality	0-9	12-14	15-19	18-24	25-34	35-64	65+
Audubon Boro	5.50%	2.97%	2.73%	3.15%	6.76%	22.19%	8.17%
Audubon Park Boro	3.33%	1.76%	3.13%	2.64%	4.40%	24.33%	16.81%
Barrington Boro	5.57%	2.42%	2.84%	2.61%	7.29%	21.56%	9.24%
Bellmawr Boro	5.40%	2.62%	2.99%	3.03%	6.16%	20.99%	9.88%
Berlin Boro	5.57%	3.35%	3.15%	2.87%	5.03%	22.00%	10.44%
Berlin Twp.	5.65%	3.21%	3.23%	3.42%	6.14%	20.42%	8.13%
Brooklawn Boro	5.67%	3.53%	3.07%	2.61%	7.52%	22.41%	6.82%
Camden City	8.64%	4.00%	4.44%	4.58%	8.12%	17.19%	4.38%
Cherry Hill Twp.	5.40%	2.28%	2.59%	3.09%	8.50%	22.17%	8.29%
Chesilhurst Boro	5.57%	3.48%	3.03%	2.20%	5.14%	22.30%	10.29%
Clementon Boro	3.67%	2.57%	3.06%	2.69%	5.81%	22.16%	11.63%
Collingswood Boro	5.96%	2.48%	3.56%	4.00%	7.68%	21.24%	6.54%
Gibbsboro Boro	5.80%	3.96%	3.08%	2.46%	4.74%	22.94%	8.14%
Gloucester Twp	6.03%	3.56%	3.58%	3.20%	6.52%	22.23%	6.44%
Gloucester City	6.24%	3.49%	3.42%	3.09%	7.24%	19.76%	7.54%
Haddon Heights Boro	6.07%	3.14%	2.84%	2.27%	5.50%	22.79%	9.60%
Haddon Twp.	5.62%	2.96%	2.75%	2.48%	5.79%	21.73%	10.48%
Haddonfield Boro	6.95%	4.25%	3.64%	1.55%	3.56%	23.68%	8.66%
Hi-Nella Boro	6.44%	2.18%	3.68%	5.17%	8.16%	21.25%	5.96%
Laurel Springs Boro	5.66%	3.56%	3.51%	3.14%	5.98%	22.65%	6.56%
Lawnside Boro	5.09%	2.82%	4.86%	2.82%	5.33%	22.89%	10.43%
Lindenwold Boro	7.25%	2.50%	2.70%	4.71%	9.41%	20.35%	5.55%
Magnolia Boro	6.01%	2.79%	2.93%	3.16%	7.76%	21.53%	7.49%
Merchantville Boro	6.36%	3.19%	2.72%	3.04%	7.27%	21.97%	7.77%
Mount Ephraim Boro	5.69%	2.87%	3.12%	3.27%	7.10%	21.13%	8.55%
Oaklyn Boro	5.32%	2.95%	2.92%	2.55%	7.58%	22.74%	6.88%
Pennsauken Twp.	6.17%	3.41%	3.60%	3.37%	6.53%	21.49%	7.57%
Pine Hill Boro	6.79%	2.85%	3.21%	3.87%	8.94%	22.15%	5.19%
Pine Valley Boro	0.00%	0.00%	0.00%	0.00%	0.00%	24.99%	0.00%
Runnemede Boro	5.61%	2.82%	2.93%	3.07%	7.04%	21.41%	9.05%
Somerdale Boro	5.53%	2.87%	2.83%	2.62%	6.04%	22.34%	8.38%
Stratford Boro	5.88%	3.18%	3.52%	3.10%	6.19%	20.83%	8.37%
Tavistock Boro	0.00%	0.00%	0.00%	0.00%	0.00%	20.00%	20.00%
Voorhees Twp.	5.20%	3.46%	3.09%	2.43%	5.73%	22.75%	9.84%
Waterford Twp.	5.33%	3.47%	3.08%	3.24%	5.67%	23.60%	5.37%
Winslow Twp.	7.00%	3.64%	3.25%	2.80%	6.84%	22.22%	6.18%
Woodlynne Boro	7.56%	3.96%	4.90%	3.96%	7.49%	19.31%	3.40%

D. Population by Race/Ethnicity, 2010

Population Distribution by Race (Total Counts)						
Municipality	White	African American	American Indian	Asian	Two or more races	Hispanic
Audubon Boro	8464	77	46	34	110	300
Audubon Park Boro	1017	0	0	0	14	41
Barrington Boro	6508	154	12	201	61	428
Bellmawr Boro	10060	385	40	451	265	1061
Berlin Boro	7064	166	0	115	12	170
Berlin Twp.	4328	685	0	198	111	350
Brooklawn Boro	1402	248	7	17	23	57
Camden City	12779	36730	738	1980	2262	34873
Cherry Hill Twp.	11664	1134	6	147	416	1682
Chesilhurst Boro	56269	3880	206	7661	1489	3039
Clementon Boro	607	730	0	42	108	184
Collingswood Boro	3505	969	40	0	414	454
Gibbsboro Boro	2114	105	0	51	42	29
Gloucester Twp	48999	9334	20	2772	1976	2906
Gloucester City	10231	565	21	276	227	499
Haddon Heights Boro	7245	77	0	113	28	89
Haddon Twp.	13663	224	9	332	220	524
Haddonfield Boro	11064	144	37	216	147	258
Hi-Nella Boro	678	219	0	14	21	49
Laurel Springs Boro	2022	49	3	0	7	148
Lawnside Boro	79	2657	11	40	48	111
Lindenwold Boro	7620	5808	158	472	691	4241
Magnolia Boro	3328	940	0	0	62	122
Merchantville Boro	3011	550	0	215	14	249
Mount Ephraim Boro	4595	34	0	9	21	95
Oaklyn Boro	3704	163	0	29	80	318
Pennsauken Twp.	17890	9593	118	2358	1321	8579
Pine Hill Boro	7239	2099	0	423	342	925
Pine Valley Boro	13	0	0	0	0	0
Runnemede Boro	7492	311	13	279	139	397
Somerdale Boro	3677	883	9	249	48	558
Stratford Boro	5886	647	0	323	81	256
Tavistock Boro	4	0	0	0	0	0
Voorhees Twp.	20628	2451	130	4170	909	963
Waterford Twp.	9796	478	19	151	92	253
Winslow Twp.	21063	12926	183	1013	1747	3542
Woodlynne Boro	690	984	10	522	287	943

Population Distribution by Race (Percentage)

Municipality	% White	% African American	% American Indian	% Asian	% Two or more races	% Hispanic
Audubon Boro	95.1%	0.9%	0.5%	0.4%	1.2%	3.4%
Audubon Park Boro	97.1%	0.0%	0.0%	0.0%	1.3%	3.9%
Barrington Boro	92.7%	2.2%	0.2%	2.9%	0.9%	6.1%
Bellmawr Boro	86.6%	3.3%	0.3%	3.9%	2.3%	9.1%
Berlin Boro	96.0%	2.3%	0.0%	1.6%	0.2%	2.3%
Berlin Twp.	81.1%	12.8%	0.0%	3.7%	2.1%	6.6%
Brooklawn Boro	82.6%	14.6%	0.4%	1.0%	1.4%	3.4%
Camden City	16.4%	47.1%	0.9%	2.5%	2.9%	44.7%
Cherry Hill Twp.	83.2%	8.1%	0.0%	1.0%	3.0%	12.0%
Chesilhurst Boro	79.3%	5.5%	0.3%	10.8%	2.1%	4.3%
Clementon Boro	38.8%	46.6%	0.0%	2.7%	6.9%	11.8%
Collingswood Boro	69.8%	19.3%	0.8%	0.0%	8.2%	9.0%
Gibbsboro Boro	90.3%	4.5%	0.0%	2.2%	1.8%	1.2%
Gloucester Twp	76.0%	14.5%	0.0%	4.3%	3.1%	4.5%
Gloucester City	89.1%	4.9%	0.2%	2.4%	2.0%	4.3%
Haddon Heights Boro	96.6%	1.0%	0.0%	1.5%	0.4%	1.2%
Haddon Twp.	92.7%	1.5%	0.1%	2.3%	1.5%	3.6%
Haddonfield Boro	95.3%	1.2%	0.3%	1.9%	1.3%	2.2%
Hi-Nella Boro	72.5%	23.4%	0.0%	1.5%	2.2%	5.2%
Laurel Springs Boro	93.7%	2.3%	0.1%	0.0%	0.3%	6.9%
Lawnside Boro	2.7%	91.7%	0.4%	1.4%	1.7%	3.8%
Lindenwold Boro	43.3%	33.0%	0.9%	2.7%	3.9%	24.1%
Magnolia Boro	76.3%	21.5%	0.0%	0.0%	1.4%	2.8%
Merchantville Boro	78.5%	14.3%	0.0%	5.6%	0.4%	6.5%
Mount Ephraim Boro	98.6%	0.7%	0.0%	0.2%	0.5%	2.0%
Oaklyn Boro	91.0%	4.0%	0.0%	0.7%	2.0%	7.8%
Pennsauken Twp.	49.8%	26.7%	0.3%	6.6%	3.7%	23.9%
Pine Hill Boro	69.9%	20.3%	0.0%	4.1%	3.3%	8.9%
Pine Valley Boro	100.0%	0.0%	0.0%	0.0%	0.0%	0.0%
Runnemede Boro	88.3%	3.7%	0.2%	3.3%	1.6%	4.7%
Somerdale Boro	70.8%	17.0%	0.2%	4.8%	0.9%	10.7%
Stratford Boro	83.0%	9.1%	0.0%	4.6%	1.1%	3.6%
Tavistock Boro	100.0%	0.0%	0.0%	0.0%	0.0%	0.0%
Voorhees Twp.	71.0%	8.4%	0.4%	14.4%	3.1%	3.3%
Waterford Twp.	91.8%	4.5%	0.2%	1.4%	0.9%	2.4%
Winslow Twp.	54.6%	33.5%	0.5%	2.6%	4.5%	9.2%
Woodlynne Boro	23.4%	33.4%	0.3%	17.7%	9.7%	32.0%

Appendix C: Data Sources and Calculations

Data Sources and Calculations: County

I. Consequences of Substance Abuse

A. Crime: Rate calculated as the number of arrests per 100,000 residents

New Jersey Department of Law & Public Safety, Division of State Police. (2010). State and county arrest summary, crime in New Jersey, 2010 uniform crime report. Retrieved from: <http://www.njsp.org/info/ucr2010/index.html>

Alcohol and drug attributable crime is calculated by applying alcohol and drug attributable fractions (ADAF) to the counts of arrests/criminal offenses. These fractions were developed by the National Institute on Drug Abuse (1992) through interviews and surveys of inmate populations on the use of alcohol and drugs in concert with criminal activity. A detailed explanation of this methodology can be found here: <http://archives.drugabuse.gov/EconomicCosts/Chapter6.html#6.2>

Alcohol related motor vehicle accidents: Rate calculated as the number of accidents per 1,000 residents aged 16 and over

Rutgers University Center for Advanced Infrastructure and Transportation. (2009). Alcohol related motor vehicle accidents [data file].

Alcohol related motor vehicle accidents are defined as those where a driver was suspected of drinking and the officer indicated the crash was alcohol-related, and, consistent with prior research, single passenger vehicle nighttime accidents occurring between 8pm and 4am and any accident between 8pm and 4am involving a fatality (Treno, Johnson, Remer & Gruenewald, 2007; Gruenewald & Ponicki, 1995; Holder & Wagenaar, 1994).

B. Dependence: Number and percentage of substance abuse treatment admissions

New Jersey Department of Human Services, Division of Mental Health and Addiction Services. (2011). Retrieved from: www.state.nj.us/humanservices/das/news/reports/statistical/

II. Substance Abuse Problems

A. Current Use: Percentage of respondents who answered affirmatively to substance use items

Middle School Use

New Jersey Department of Human Services, Division of Mental Health and Addiction Services. (2010). 2010 New Jersey middle school risk & protective factor survey. Retrieved from: www.state.nj.us/humanservices/.../surveys/NJPRIDE_2010_MSS.pdf

High School Use

New Jersey Department of Human Services, Division of Mental Health and Addiction Services. (2008). 2008 New Jersey high school risk & protective factor survey. Retrieved from: <http://www.state.nj.us/humanservices/das/news/reports/surveys/>

Adult Use

New Jersey Department of Human Services, Division of Mental Health and Addiction Services. (2008). New Jersey Household Survey on Drug Use & Health [data file].

B. Binge Drinking: Percentage of respondents who answered affirmatively to substance use items

Middle School Use

New Jersey Department of Human Services, Division of Mental Health and Addiction Services. (2010). 2010 New Jersey middle school risk & protective factor survey. Retrieved from: www.state.nj.us/humanservices/.../surveys/NJPRIDE_2010_MSS.pdf

Adult Use

New Jersey Department of Human Services, Division of Mental Health and Addiction Services. (2008). New Jersey Household Survey on Drug Use & Health [data file].

C. Age at First Use: Percentage of respondents who answered affirmatively to substance use items

New Jersey Department of Human Services, Division of Mental Health and Addiction Services. (2008). New Jersey Household Survey on Drug Use & Health [data file].

III. Root Causes

A. Retail Availability: Total number of alcohol and tobacco licenses and the number of licenses per 1,000 residents

New Jersey Department of Law & Public Safety, Division of Alcoholic Beverage Control. (2009). Listing of licensed alcohol retailers [data file].

New Jersey Department of the Treasury, Division of Taxation. (2010). Listing of cigarette retailers [data file].

B. Social Availability

New Jersey Department of Law & Public Safety, Division of State Police. (2010). State and county arrest summary, crime in New Jersey, 2010 uniform crime report. Retrieved from: <http://www.njsp.org/info/ucr2010/index.html>

C. Norms Favorable to Substance Use

Private Property Ordinances: Percentage of municipalities with a private property ordinance

The Partnership for a Drug-Free New Jersey. (2009). Private property ordinance database. Retrieved from: http://www.drugfreenj.org/law_database/

Alcohol & Tobacco Outlets Within Walking Distance to Schools

New Jersey Department of Law & Public Safety, Division of Alcoholic Beverage Control. (2009). Listing of licensed alcohol retailers [data file].

New Jersey Department of the Treasury, Division of Taxation. (2010). Listing of cigarette retailers [data file].

New Jersey Geographic Information Network. (2011). New Jersey public, non-public, and charter school locations, NJ state plane NAD83 [data file]. Retrieved from:
https://njgin.state.nj.us/NJ_NJGINExplorer/DataDownloads.jsp

Number of alcohol and tobacco outlets within walking distance to schools was calculated by counting the total number of outlets within .5 mile from any K-12 school. The total counts reflect overlap as outlets can be within more than one .5 mile buffer from a school. The average number of outlets was calculated by dividing the total number of outlets within .5 mile from any school by the total number of schools in each county.

IV. Local Conditions

- A. **Community Environment:** Note: Population totals in the American Community Survey will not match the population totals from the US Census, as such, there will be a discrepancy between total population used here and those in the Demographic Profile.

United States Census Bureau. (2010). American Community Survey [data file]. Retrieved from:
<http://www.census.gov/acs/www/>

B. Family Structure

Household Data, Male to Female Ratio, Child to Adult Ratio, Birth Rate Among Women Aged 15-50

United States Census Bureau. (2010). American Community Survey [data file]. Retrieved from:
<http://www.census.gov/acs/www>

Domestic Violence: Rate per 1,000

New Jersey Department of Law & Public Safety, Division of State Police. (2010). Domestic violence, 2010 uniform crime report. Retrieved from: <http://www.njsp.org/info/ucr2010/index.html>

Child Abuse and Neglect, Children in Out-of-Home Care, Teen Age Birth Rate, Infant Mortality

The Annie E. Casey Foundation. (2010). Kids count data center. Retrieved from:
<http://datacenter.kidscount.org/data/bystate/StateLanding.aspx?state=NJ>

C. School Environment

High School and College Graduation Percentages, College Age Resident Percentage

United States Census Bureau. (2010). American Community Survey [data file]. Retrieved from: <http://www.census.gov/acs/www>

Other School Indicators: High School Drop Outs 2009-2010, Average Daily School Attendance Percentage, 4th/8th Grade NJASK Index, 11th Grade HSPA Index, School Completion Rate 2005-2009

Rutgers Continuing Studies' Center for Government Services. (2010). Legislative data book [data file].

NJASK and HSPA Indices

The New Jersey Assessment of Skills and Knowledge (NJASK) and High School Proficiency Assessment (HSPA) are operational assessments which consist of three content areas for Grades 4, 8, and 11: Language Arts Literacy, mathematics, and science. This assessment is given to indicate the progress students are making in the 3 content areas and as a requirement of the No Child Left Behind Act of 2001 (http://www.nj.gov/education/assessment/es/njask_tech_report11.pdf).

The NJASK and HSPA indices show the performance of pupils on the three tests. In each case the mean average scores on each part of the test have been indexed with 1.000 representing a perfect score, and the indexes for the various parts of the test have been averaged (Legislative Data Book, 2010).

High School Completion Rate

Calculated by dividing the number of 2009 high school graduates by the estimated 2005 total ninth grade enrollment.

D. Peer Behavior

New Jersey Department of Law & Public Safety, Division of State Police. (2010). State and county arrest summary, crime in New Jersey, 2010 uniform crime report. Retrieved from : <http://www.njsp.org/info/ucr2010/index.html>

E. Substance Abuse Related Problems

ER Admissions

New Jersey Department of Human Services, Division of Mental Health and Addiction Services. (2009). Emergency Admissions of Uniform Bill-Patient Data.

Substance related ER Admissions were calculated using the Alcohol and Drug Associated Fraction (ADAF) (Harwood, et al., 1998). The ADAF was applied to the actual counts in order to derive the numbers in the tables. Rates are per 100,000 residents.

F. Health Care Access: The number of public health and hospital facilities per 100,000 residents.

New Jersey Geographic Information Network. (2011). New Jersey state and local health department locations, NJ state plane NAD83 [data file]. Retrieved from: https://njgin.state.nj.us/NJ_NJGINExplorer/DataDownloads.jsp

New Jersey Geographic Information Network. (2011). New Jersey hospital locations, NJ state plane NAD83 [data file]. Retrieved from:
https://njgin.state.nj.us/NJ_NJGINExplorer/DataDownloads.jsp

G. Substance Abuse Prevention Access, 2012

The number of organizations providing substance abuse prevention programming, number of programs focusing on alcohol, drugs, or tobacco, and the prevention strategy used. These data were merged from several sources: through an online survey of prevention professionals in New Jersey, the Governor's Council on Alcoholism and Drug Abuse Municipal Alliance reporting data, and data on federal and state funded prevention programming in New Jersey. These data are presented as total counts in the chartbook. Please note that one program can focus on more than one substance of abuse and have more than one strategy.

V. Demographic Profile

United States Census Bureau. (2010). 2010 decennial census, summary file 1 [data file]. Retrieved from: <http://www.census.gov/>

Data Sources and Calculations: Municipality

I. Substance Abuse Consequences

A. **Crime:** Rate calculated as the number of arrests per 100,000 residents

New Jersey Department of Law & Public Safety, Division of State Police. (2010). State and county arrest summary, crime in New Jersey, 2010 uniform crime report. Retrieved from:

<http://www.njsp.org/info/ucr2010/index.html>

Alcohol and drug attributable crime is calculated by applying alcohol and drug attributable fractions (ADAF) to the counts of arrests/criminal offenses. These fractions were developed by the National Institute on Drug Abuse (1992) through interviews and surveys of inmate populations on the use of alcohol and drugs in concert with criminal activity. A detailed explanation of this methodology can be found here: <http://archives.drugabuse.gov/EconomicCosts/Chapter6.html#6.2>

Alcohol related motor vehicle accidents: Rate calculated as the number of accidents per 1,000 residents aged 16 and over

Rutgers University Center for Advanced Infrastructure and Transportation. (2009). Alcohol related motor vehicle accidents [data file].

Alcohol related motor vehicle accidents are defined as those where a driver was suspected of drinking and the officer indicated the crash was alcohol-related, and, consistent with prior research, single passenger vehicle nighttime accidents occurring between 8pm and 4am and any accident between 8pm and 4am involving a fatality (Treno, Johnson, Remer & Gruenewald, 2007; Gruenewald & Ponicki, 1995; Holder & Wagenaar, 1994).

B. **Dependence:** Number and percentage of substance abuse treatment admissions

New Jersey Department of Human Services, Division of Mental Health and Addiction Services. (2011). Retrieved from: www.state.nj.us/humanservices/das/news/reports/statistical/

II. Substance Abuse Related Problems

Current Use, Binge Drinking, Age at First Use: Municipal-level data not available

III. Root Causes

A. **Retail Availability:** Total number of alcohol and tobacco licenses and the number of licenses per 1,000 residents

New Jersey Department of Law & Public Safety, Division of Alcoholic Beverage Control. (2009). Listing of licensed alcohol retailers [data file].

New Jersey Department of the Treasury, Division of Taxation. (2010). Listing of cigarette retailers [data file].

B. Social Availability

Municipal-level data not available

C. Norms Favorable to Use

Private Property Ordinances: Municipality has private property ordinance: YES, NO, NR=No Response to survey

The Partnership for a Drug-Free New Jersey. (2009). Private property ordinance database. Retrieved from: http://www.drugfreenj.org/law_database/

Alcohol & Tobacco Outlets Within Walking Distance to Schools

New Jersey Department of Law & Public Safety, Division of Alcoholic Beverage Control. (2009). Listing of licensed alcohol retailers [data file].

New Jersey Department of the Treasury, Division of Taxation. (2010). Listing of cigarette retailers [data file].

New Jersey Geographic Information Network. (2011). New Jersey public, non-public, and charter school locations, NJ state plane NAD83 [data file]. Retrieved from: https://njgin.state.nj.us/NJ_NJGINExplorer/DataDownloads.jsp

Number of alcohol and tobacco outlets within walking distance to schools was calculated by counting the total number of outlets within .5 mile from any K-12 school. The total counts reflect overlap as outlets can be within more than one .5 mile buffer from a school. The average number of outlets was calculated by dividing the total number of outlets within .5 mile from any school by the total number of schools in each county.

IV. Local Conditions

- A. **Community Environment** Note: Population totals in the American Community Survey will not match the population totals from the US Census, as such, there will be a discrepancy between total population used here and those in the Demographic Profile.

United States Census Bureau. (2010). American Community Survey [data file]. Retrieved from: <http://www.census.gov/acs/www/>

B. Family Structure

Household Data, Male to Female Ratio, Child to Adult Ratio, Birth Rate Among Women Aged 15-50, Teen Age Birth Rate

United States Census Bureau. (2010). American Community Survey [data file]. Retrieved from: <http://www.census.gov/acs/www>

C. School Environment

High School and College Graduation Rates, College Age Residents

United States Census Bureau. (2010). American Community Survey [data file]. Retrieved from: <http://www.census.gov/acs/www>

Other School Indicators: High School Drop Outs 2009-2010, Average Daily School Attendance Percentage, 4th/8th Grade NJASK Index, 11th Grade HSPA Index, School Completion Rate 2005-2009, School Budget per Pupil

Rutgers Continuing Studies' Center for Government Services. (2010). Legislative data book [data file].

NJASK and HSPA Indices

The New Jersey Assessment of Skills and Knowledge (NJASK) and High School Proficiency Assessment (HSPA) are operational assessments which consist of three content areas for Grades 4, 8, and 11: Language Arts Literacy, mathematics, and science. This assessment is given to indicate the progress students are making in the 3 content areas and as a requirement of the No Child Left Behind Act of 2001 (http://www.nj.gov/education/assessment/es/njask_tech_report11.pdf).

The NJASK and HSPA indices show the performance of pupils on the three tests. In each case the mean average scores on each part of the test have been indexed with 1.000 representing a perfect score, and the indexes for the various parts of the test have been averaged (Legislative Data Book, 2010).

High School Completion Rate

Calculated by dividing the number of 2009 high school graduates by the estimated 2005 total ninth grade enrollment. Note: These may exceed 100 if more students graduated in 2009 than were enrolled in 2005.

NOTE: Data is missing for many municipalities for the NJASK, HSPA, Budget per Pupil, High School Completion Rate

D. Peer Behavior

Municipal-level data not available

E. Substance Abuse Related Problems

ER Admissions

New Jersey Department of Human Services, Division of Mental Health and Addiction Services. (2009). Emergency Admissions of Uniform Bill-Patient Data.

Substance related ER Admissions were calculated using the Alcohol and Drug Associated Fraction (ADAF) (Harwood, et al., 1998). The ADAF was applied to the actual counts in order to derive the numbers in the tables. Rates are per 100,000.

F. Health Care Access

Municipal-level data not available

G. Substance Abuse Prevention Access

Municipal-level data not available

V. Demographic Profile

United States Census Bureau. (2010). 2010 decennial census, summary file 1 [data file]. Retrieved from: <http://www.census.gov/>